

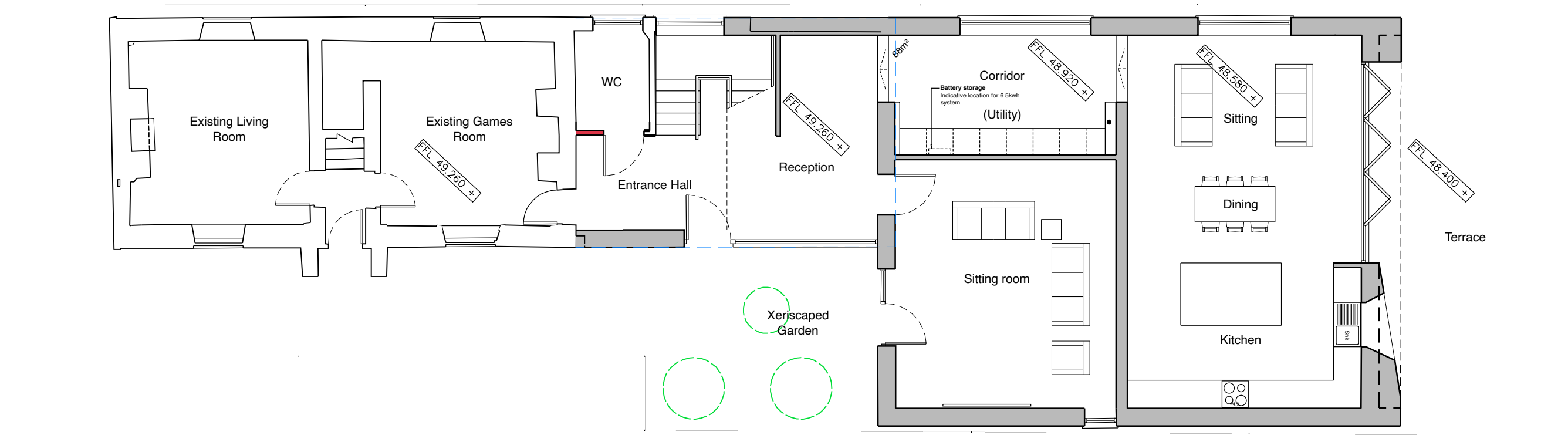

- GENERAL NOTES**
- Do not scale drawings. Work to figured dimensions only.
 - All dimensions are in millimeters unless otherwise stated.
 - All dimensions shall be verified on site before proceeding with works.
 - The designer must be notified in writing of any discrepancies.
 - Any areas indicated on this sheet are approximate and indicative only.
 - This information includes mapping data licensed from Ordnance Survey and is strictly for use in preparation of information for this project. The Ordnance Survey copyright acknowledgement must be displayed on any document containing this data. At the end of its use any Ordnance Survey data supplied by the designer must be deleted and all paper copies destroyed.

- DRAWING NOTES**
- All site levels approximate only.
 - Initial Soakaway calculations:
 -New proposed roof length 11.85 metres
 -Roof pitch 32 degrees
 -Gable end width 9.2 metres (4.6 metres for half)
 $11.85 \times 4.6 = 54.51$
 32 degree pitch outputs 1.319 as the factor
 $54.51 \times 1.319 = 71.9$ Effective Roof area, therefore requiring 1.44cmm soakaway size

01 Proposed site plan
Scale 1:200

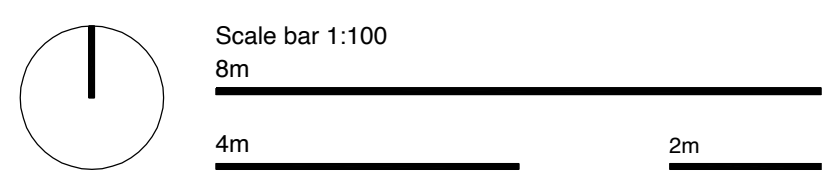
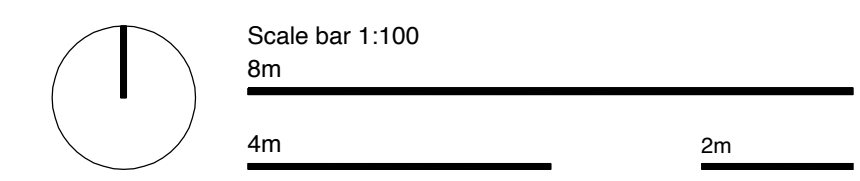

02 Proposed ground floor plan
Scale 1:100

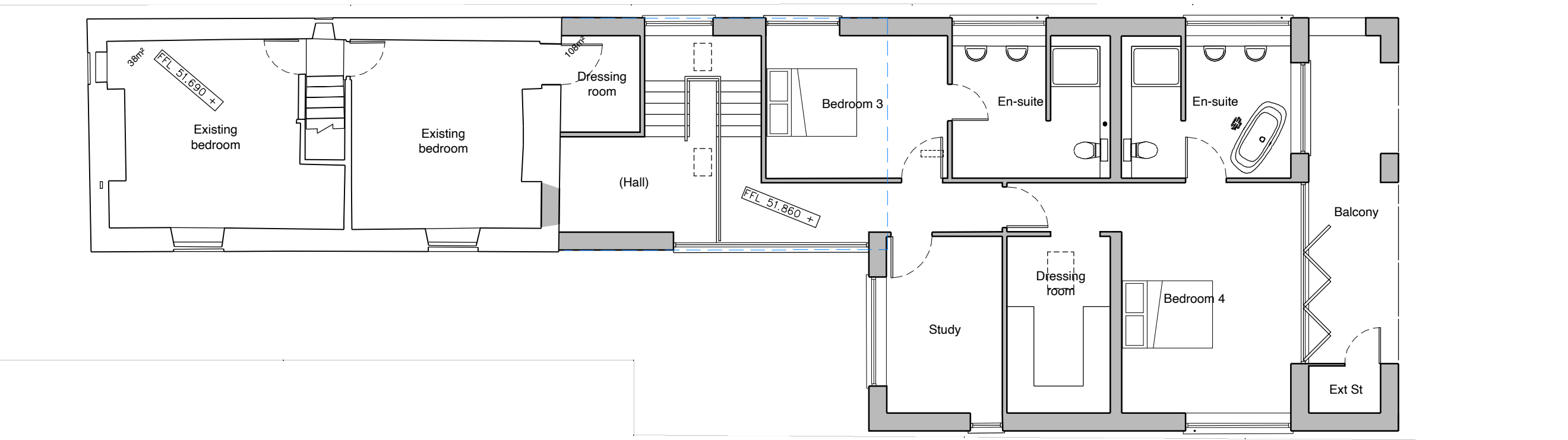

03 Proposed first floor plan
Scale 1:100

C	14.11.23	ECCP removed	JP
B	09.11.23	Minor amendment to site plan	JP
A	13.10.23	Updated reception space plan and elevation	JP
00	13.10.23	FIRST ISSUE	JP
Rev	Date	Reason For Issue	Chk'd

AYRES HAYNES ARCHITECTS
 Mount Batten Watersports Centre | Lawrence Rd | Plymouth | PL9 9SJ

Client
HEX360

Project Title
**Proposed extension
Forder Cottage
Forder Valley Road
Plymouth PL6 5QR**

Drawing Title
Proposed plans

Drawing Status
Planning submission

Scale @ A1	Date	Drawn by
1:200 & 1:100	09.11.23	JP

Drawing reference	Project Number	RIBA Stage	Drawing number	Revision
2311 3 L 02 02 C				