

01 Proposed southern elevation
Scale 1:100

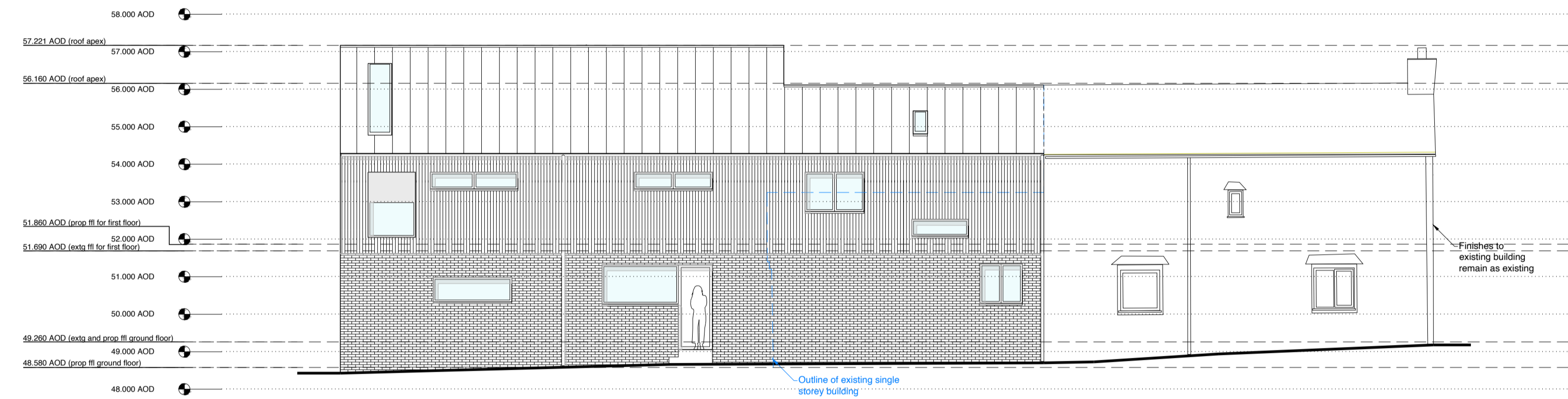

03 Proposed northern elevation
Scale 1:100

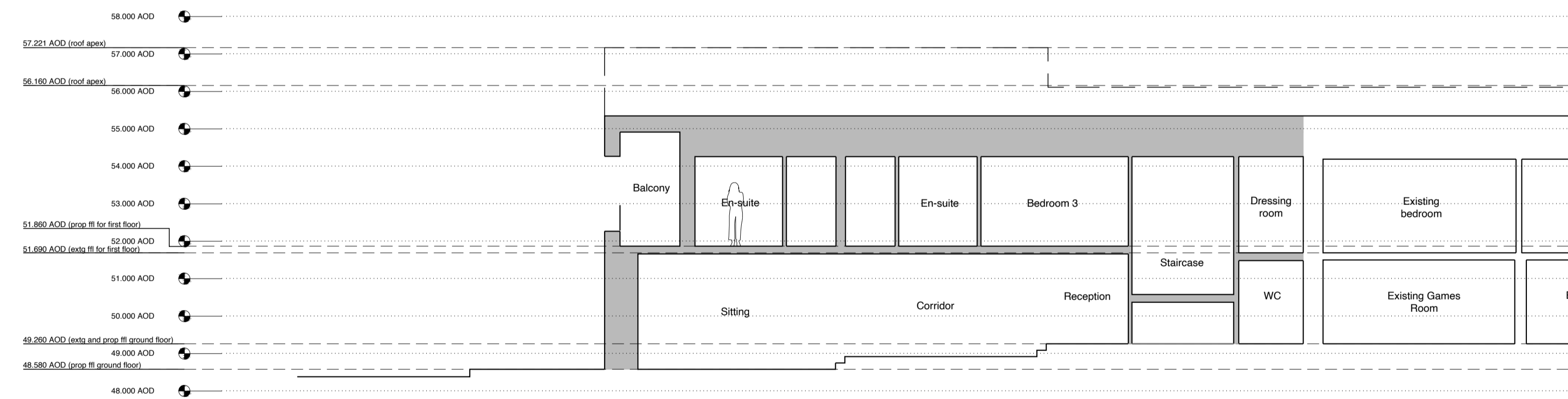

05 Proposed section 2
Scale 1:100

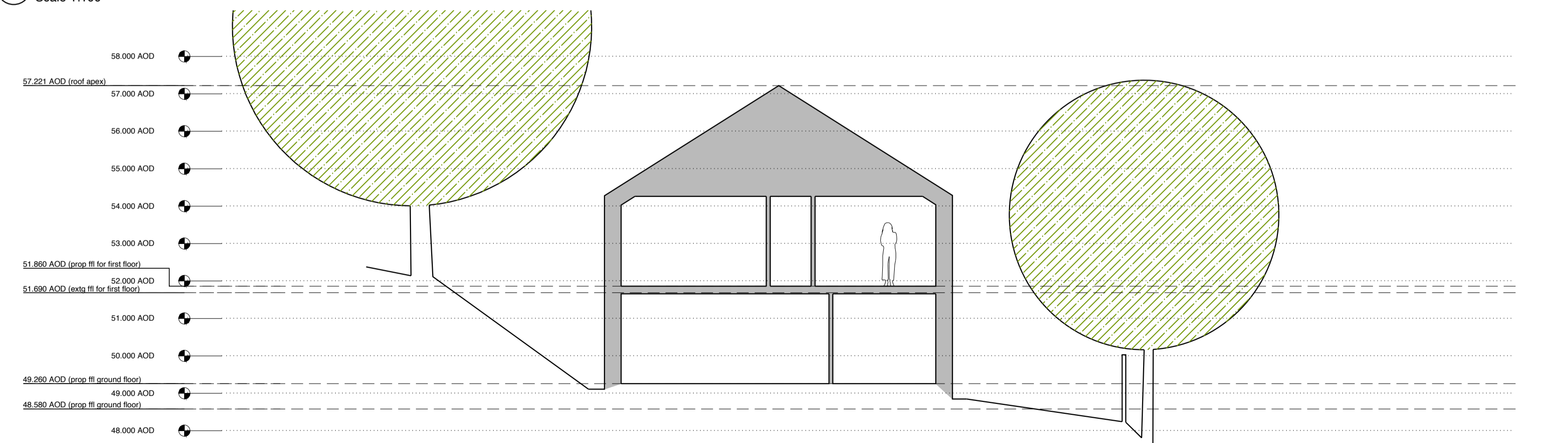

06 Proposed section 1
Scale 1:100

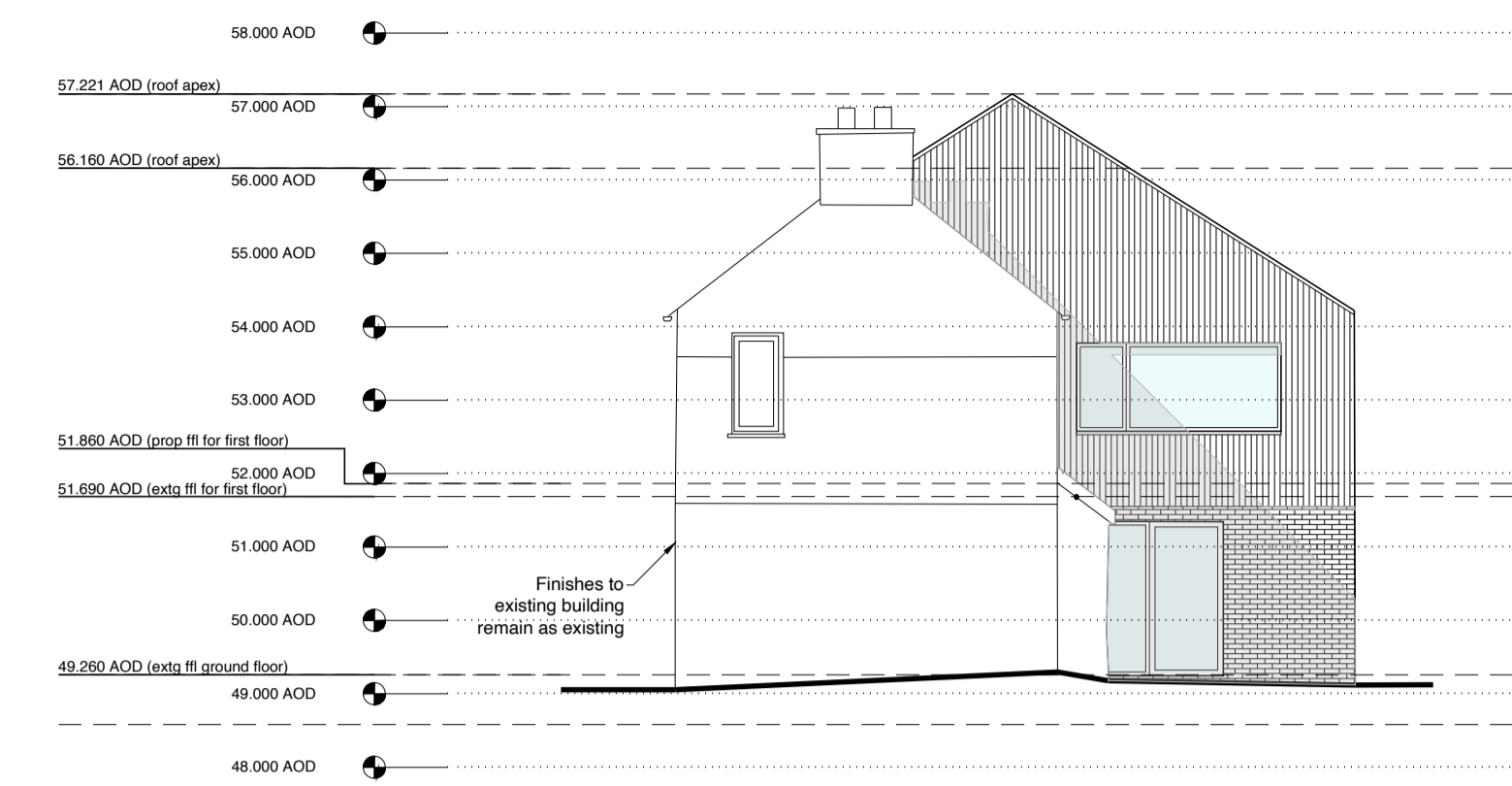

02 Proposed western elevation
Scale 1:100

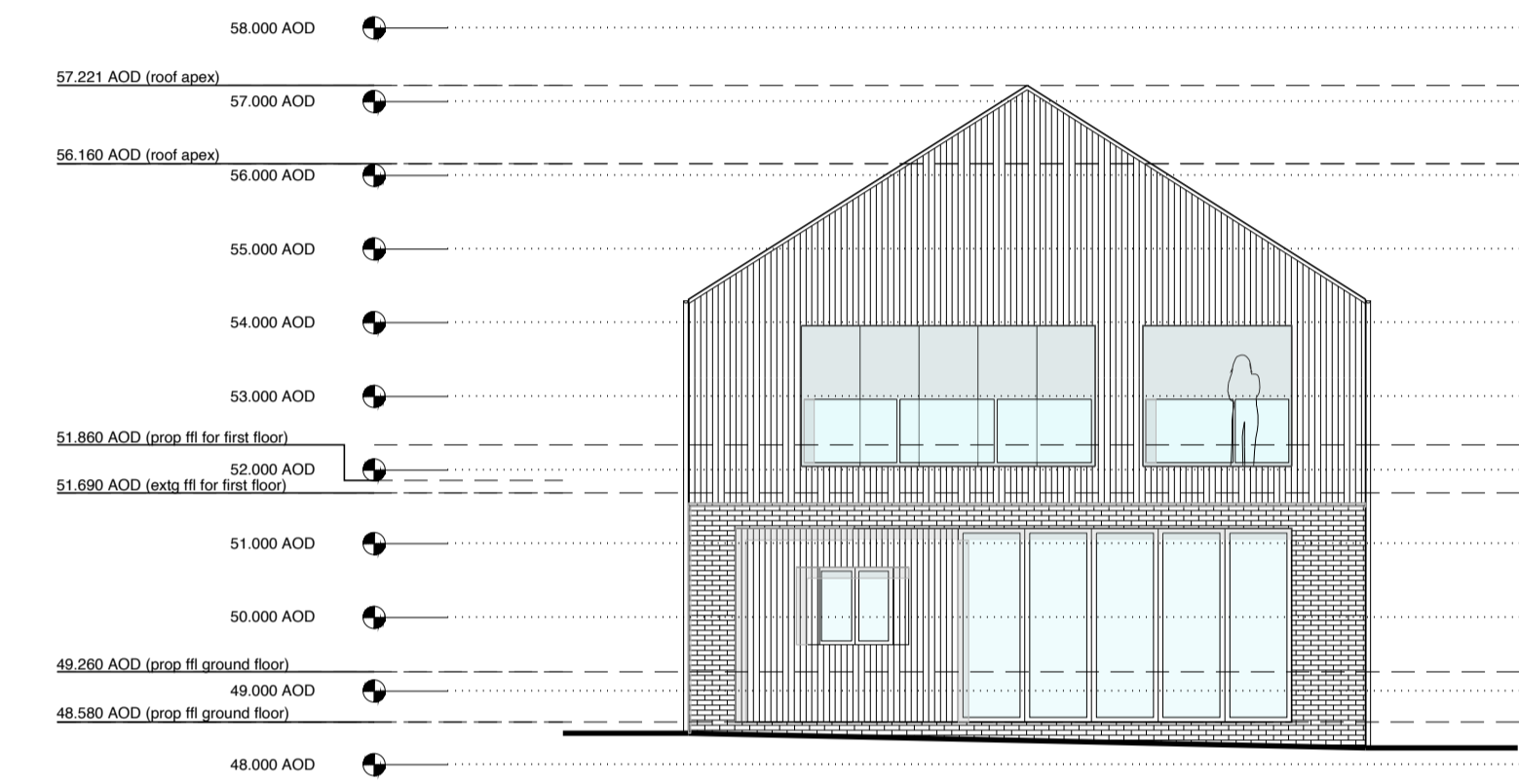

04 Proposed eastern elevation
Scale 1:100

Schedule of materials

	Black timber batten cladding
	Brick
	Standing seam zinc cladding and metal rainwater goods

- GENERAL NOTES
- Do not scale drawings. Work to figured dimensions only.
 - All dimensions are in millimeters unless otherwise stated.
 - All dimensions shall be verified on site before proceeding with works.
 - The designer must be notified in writing of any discrepancies.
 - Any areas indicated on this sheet are approximate and indicative only.
 - This information includes mapping data licensed from Ordnance Survey and is strictly for use in preparation of information for this project. The Ordnance Survey copyright acknowledgement must be displayed on any document containing this data. At the end of its use any Ordnance Survey data supplied by the designer must be deleted and all paper copies destroyed.

- DRAWING NOTES
- All site levels approximate only.

Rev	Date	Reason For Issue	Chk'd
B	09.11.23	Material palette update	JP
A	13.10.23	Updated reception space plan and elevation	JP
00	13.10.23	FIRST ISSUE	JP

AYRES HAYNES ARCHITECTS
Mount Batten Watersports Centre | Lawrence Rd | Plymouth | PL9 9SJ

t 01752 408051 g admin@ayreshaynes.com w www.ayreshaynes.com

Client
HEX360

Project Title
**Proposed extension
Forder Cottage
Forder Valley Road
Plymouth PL6 5QR**

Drawing Title
Proposed elevations and sections

Drawing Status
Planning submission

Scale @ A1	Date	Drawn by
1:200 & 1:100	09.11.23	JP

Drawing reference	Project Number	RIBA Stage	Drawing number	Revision
2311 3 L 04 01 B				