

External Finishes	
Ref.	Description
1	Feature Fascia Blue (RAL 5015)
2	PPC Aluminium curtain walling Anthracite Grey (RAL 7016)
3	Glazed railing to balcony
4	Balcony flashing Anthracite Grey (RAL 7016)
5	Rockpanel Cladding Light Grey (RAL 7035)
6	Doors & Windows Anthracite Grey (RAL 7016)
7	Blockwork plinth Fair faced (Light Grey)
8	Opaque spandrel panel Anthracite Grey (RAL 7016)
9	Accessible platform lift
10	Rainwater goods in Light Grey RAL 7035
11	External Staircase Galvanised Finish

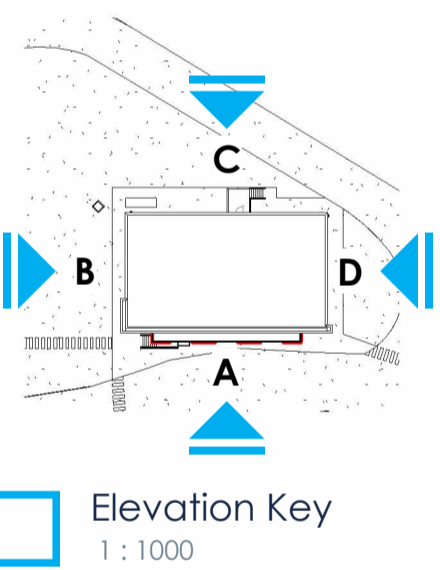

Elevation Key  
1 : 1000

rev	description	by	chk	date



Tel: 01964 626761  
enquiries@integrabuildings.co.uk  
www.integrabuildings.co.uk

client:

Integra Buildings Ltd

project: Head Office Extension

title:

Existing GA Elevations & Concept Visuals

date: 07/11/23  
design lead: IBL  
project ref: EXTENSION  
checked by: IBL  
scale @ A1: As indicated

status: PRELIMINARY

drawing ref: HQ-0200 P01

EXTENSION - IBL - HQ - ZZ - DR - Y - 0200

