

A Section A-A Extension
1:50

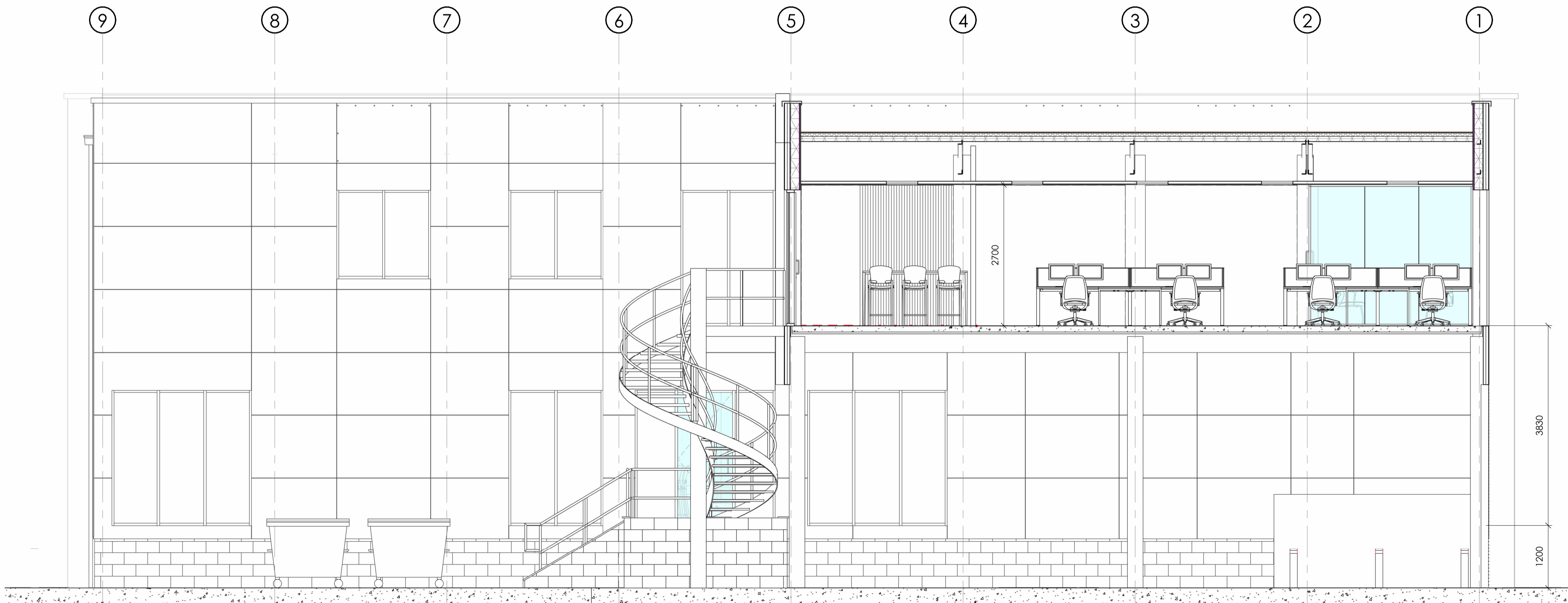

B Section B-B Extension
1:50

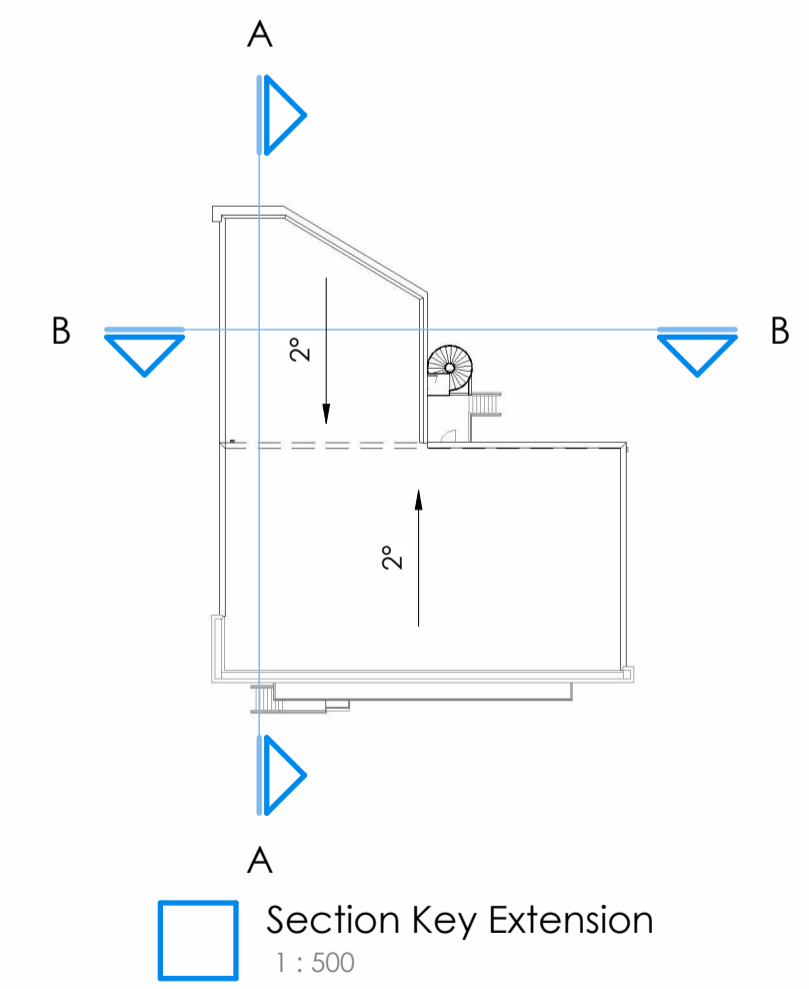

rev	description	by	chk	date
P03	Roofing increased to kitchen area/office	IBL		21/09/23
P02	Kitchen/breakout management IBC	IBL		07/09/23
P01	Floor extension support columns relocated	CJ		07/09/23
	Extension gridlines added. Scope ordered.	CJ		08/08/23

integra
buildings

Tel: 01964 626761
enquiries@integrabuildings.co.uk
www.integrabuildings.co.uk

Integra Buildings Ltd

project: **Head Office Extension**

title: **GA Sections Extension**

date: 03/08/23

design lead: IBL

checked by: IBL

project ref: EXTENSION

scale @ A1: As indicated

status: **PRELIMINARY**

drawing ref: **HQ-0301**

rev: **P03**

EXTENSION - IBL - HQ - ZZ - DR - Y - 0301

