

Extension External Finishes	
Ref.	Description
1	Feature Fascia Blue (RAL 5015)
2	PPC Aluminium curtain walling Anthracite Grey (RAL 7014)
5	Rockpanel Cladding Light Grey (RAL 7035)
6	Doors & Windows Anthracite Grey (RAL 7016)
8	Opaque spandrel panel Anthracite Grey (RAL 7016)
10	Rainwater goods in Light Grey RAL 7035
11	External Staircase Galvanised Finish

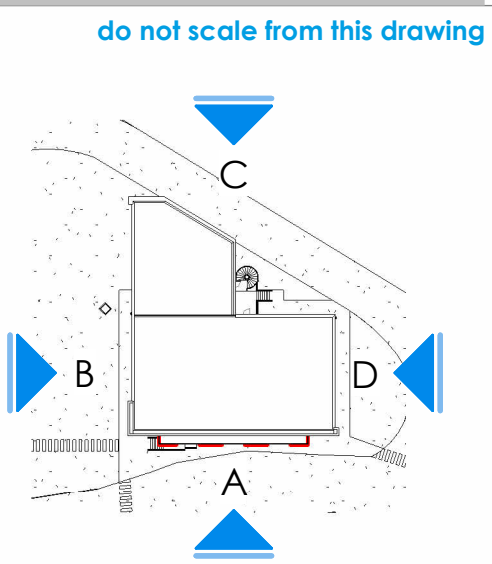

Elevation Key
1 : 1000



A Elevation A - Extension
1 : 100



B Elevation B - Extension
1 : 100

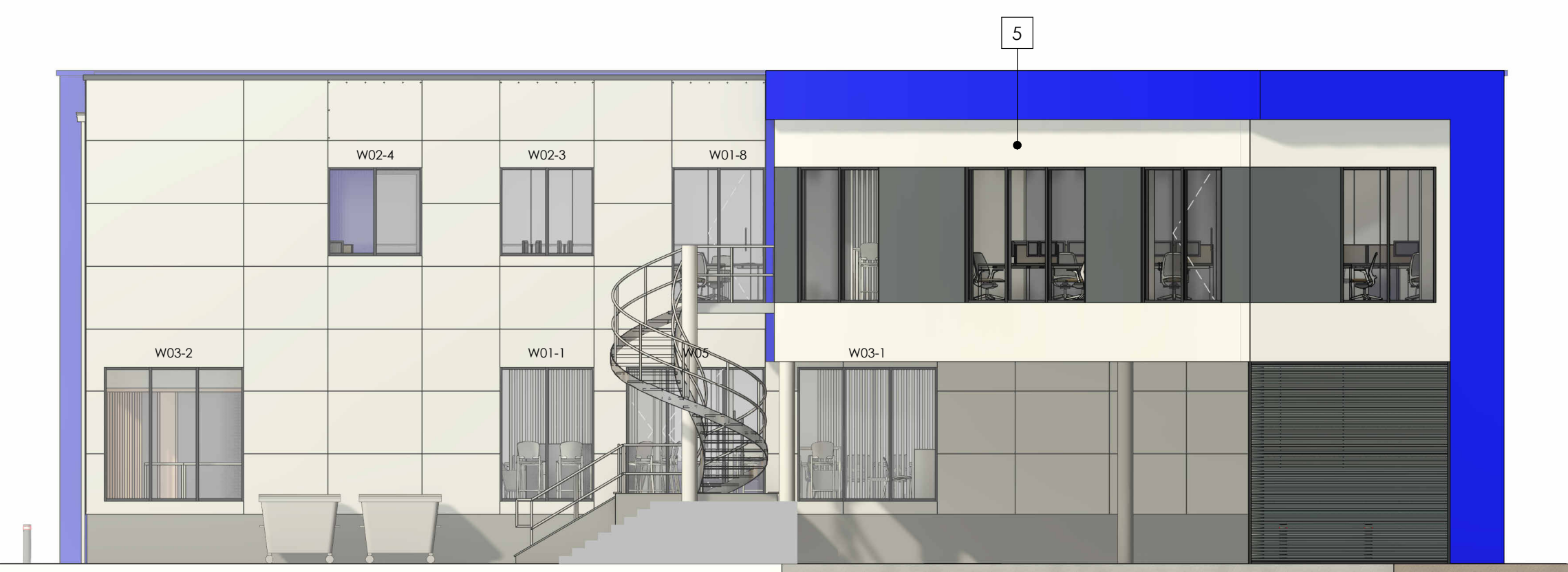

C Elevation C - Extension
1 : 100



D Elevation D - Extension
1 : 100

PS4	External finish schedule amended	KJ	13/10/23
PS3	Glazing increased to kitchen area/step office	IBL	20/09/23
PS2	Kitchen / breakout arrangement	IBL	07/09/23
PS1	Concept issued moved to drawing HQ-0202	CJ	08/08/23
	Not Issue		

rev: description by: ckr: date

integra
buildings

Tel: 01964 626761
enquiries@integrabuildings.co.uk
www.integrabuildings.co.uk
client:

Integra Buildings Ltd

project:

Head Office Extension

title:

Extension GA Elevations

date: 03/08/23 design lead: IBL checked by: IBL
project ref: EXTENSION scale @ A1 As indicated

status: **PRELIMINARY**

drawing ref: **HQ-0201** P04

EXTENSION - IBL - HQ - ZZ - DR - Y - 0201

