

Existing Floor Plan

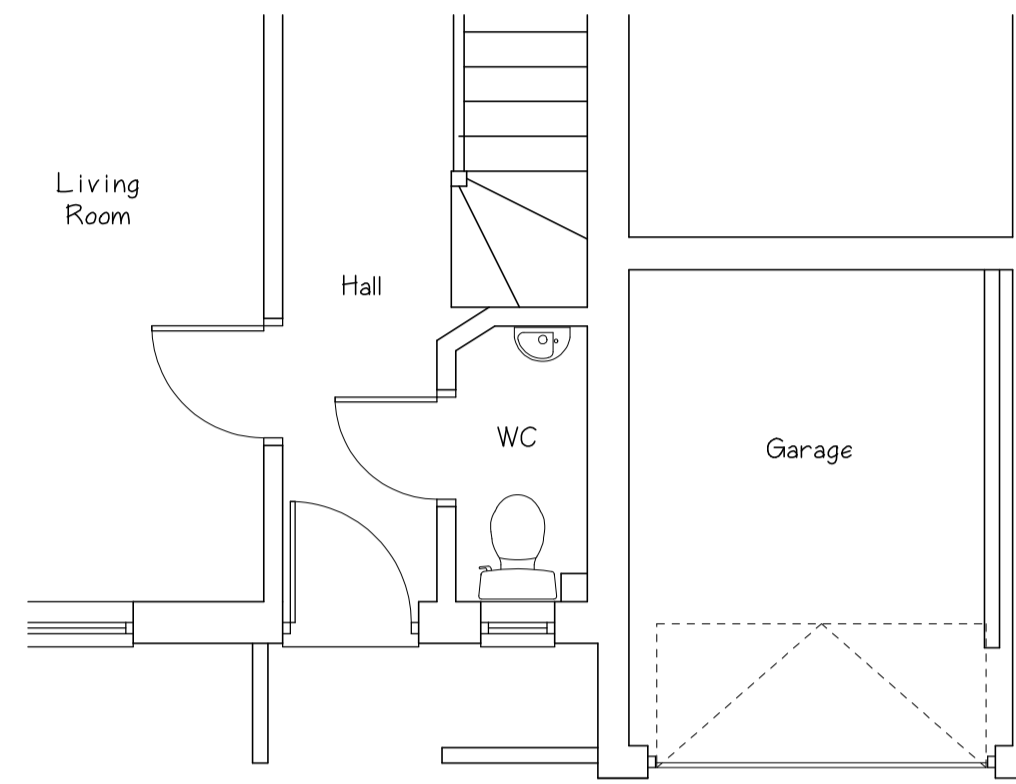

Proposed Floor Plan

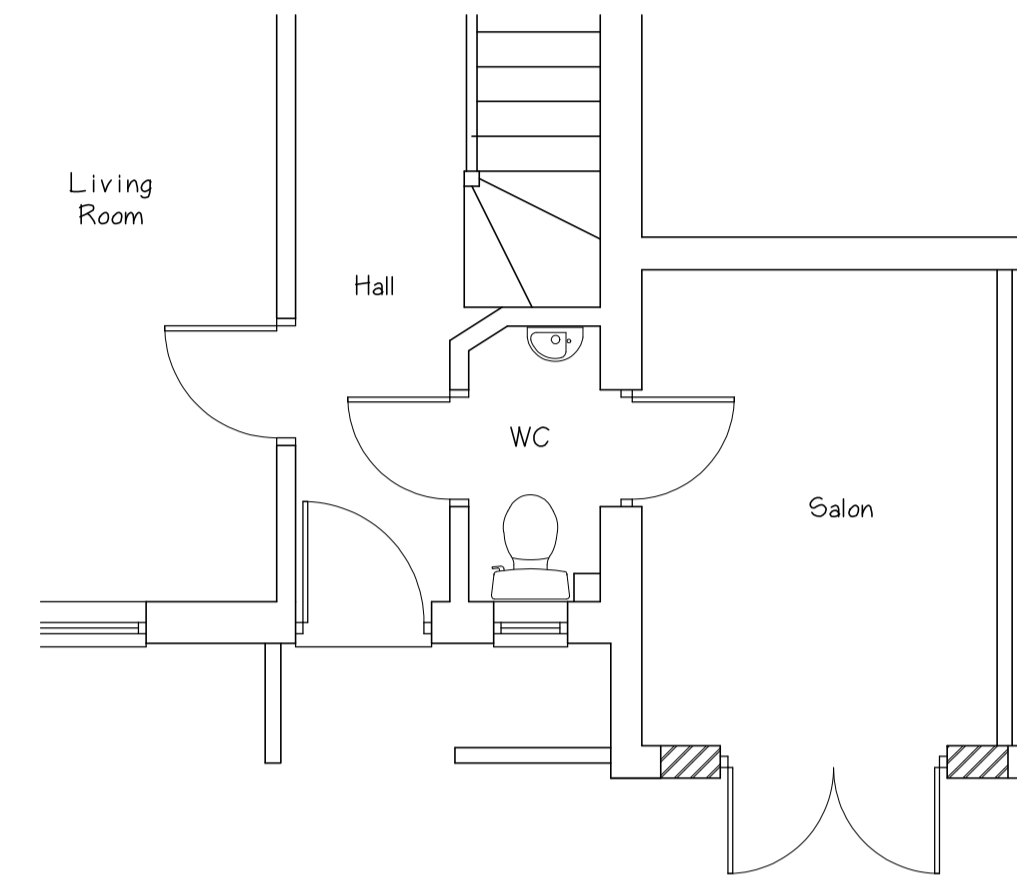

Existing Front Elevation



Proposed Front Elevation

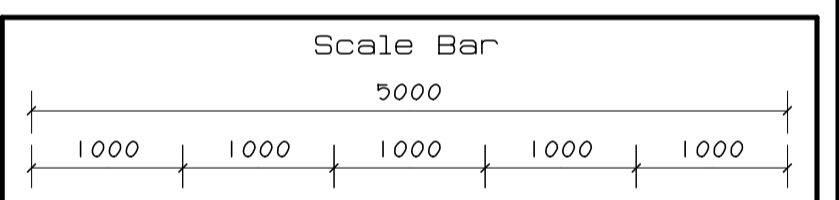

Paul Flintoft Building Surveyors Ltd  
132 Tranby Lane,  
Anlaby,  
East Yorkshire,  
HU10 7EJ  
Tel - 01482 353670

The client is responsible for all matters appertaining to the party wall act  
Work shall only commence on site if this drawing is marked up as  
"approved working drawing"  
Do not scale off this drawing, all dimensions to be checked on site,  
and any discrepancies notified immediately

Client -  
Mr & Mrs Gardiner

Job Title -  
Proposed Change Of Use  
From Garage To Hairdressing Salon  
At 3 Medlar Drive,  
Brough,  
East Yorkshire

Drawing Title -  
Existing And Proposed  
Plans And Elevations

Drawn By -  
Danny Flintoft

Status -  
Planning

Date -  
January 2023

Scale -  
1 : 50 on A1

Drawing No -  
MD / 01 / 23 / A