

SECTION AA

PERGOLA

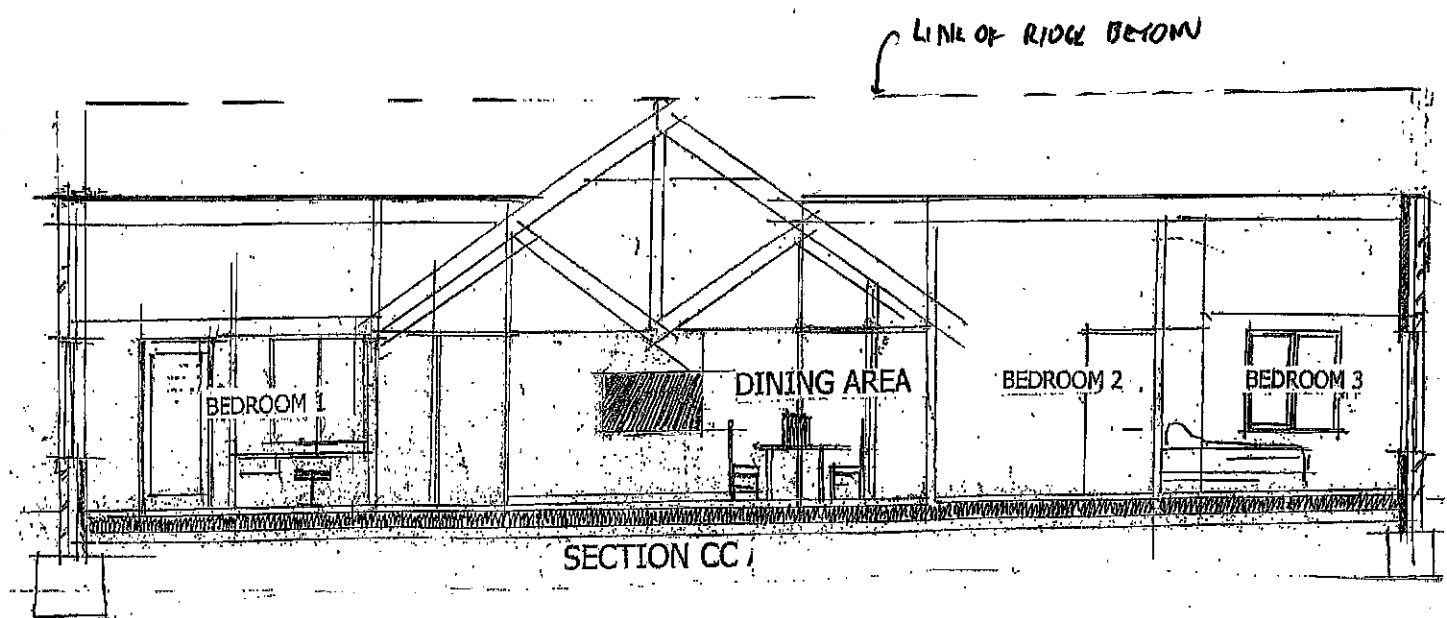

SECTION CC

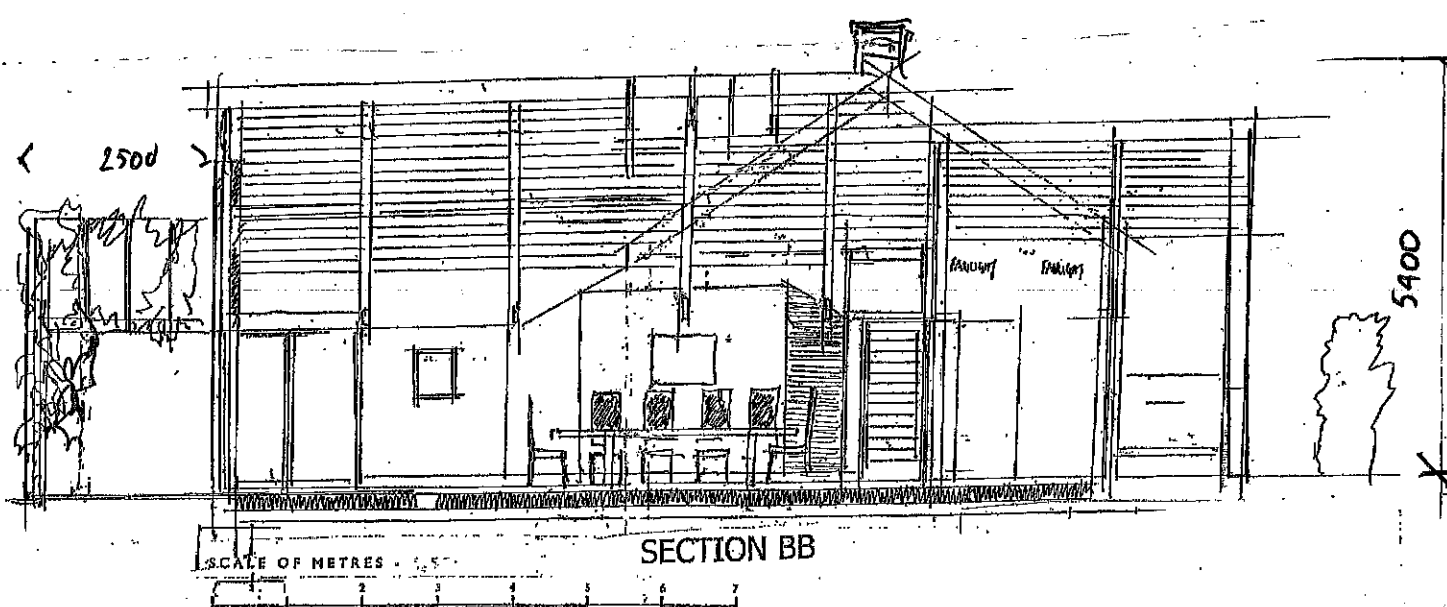

SECTION BB

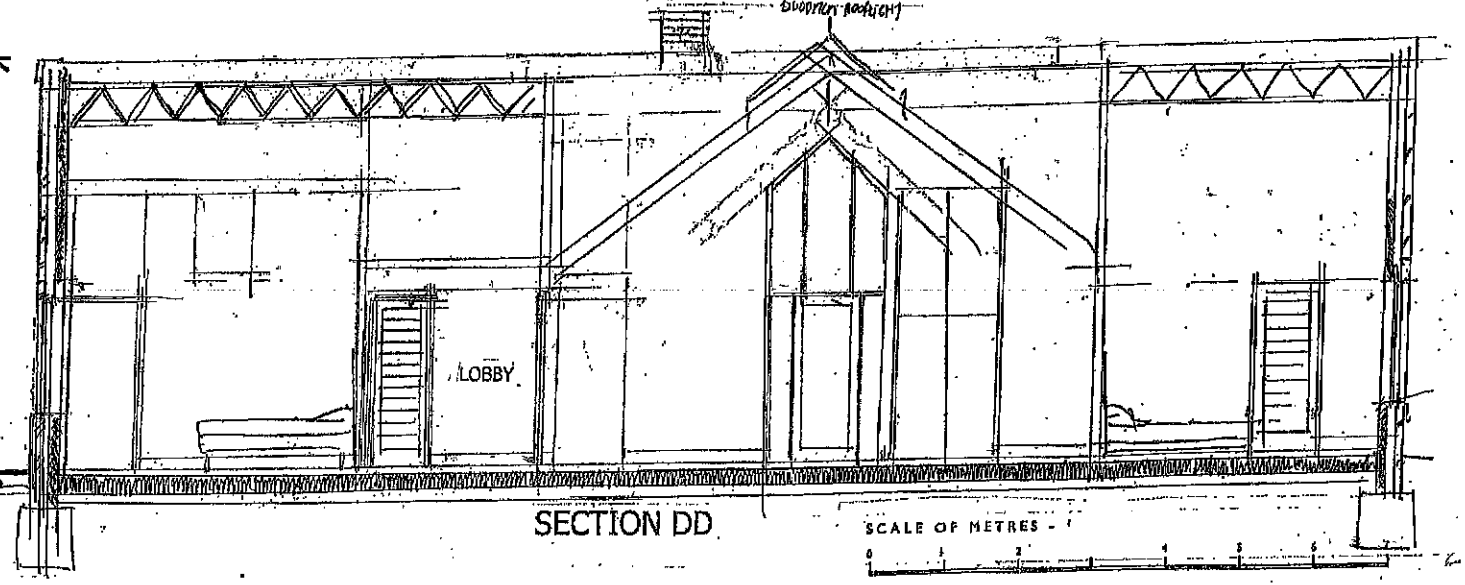

SECTION DD

PROPOSED DWELLING IN  
 GROUNDS OF THE BLUE BELL INN,  
 CRABTREE LANE, OLD ELLERBY, HULL HU11 5AJ  
 INGLEY AND HOBSON ARCHITECTS RIBA

7 September 2023 Job No. 2600 Drawing No. 2  
 FIRST FLOOR, 28 LAIRGATE, BEVERLEY, E. YORKSHIRE, HU17 8EP  
 Tel: 01482 624491 Email: info@ihad.co.uk

Note: This drawing is Copyright & shall not be reproduced or made use of without the authority of Ingley & Hobson Ltd  
 Architects

Revised 21 Nov '23 P5