

1 = BLACK CYLINDRICAL LED WALL MOUNTED DOWNLIGHTER

FLUE BEYOND TO FAR SOUTH GABLE

GRP 'STACK'

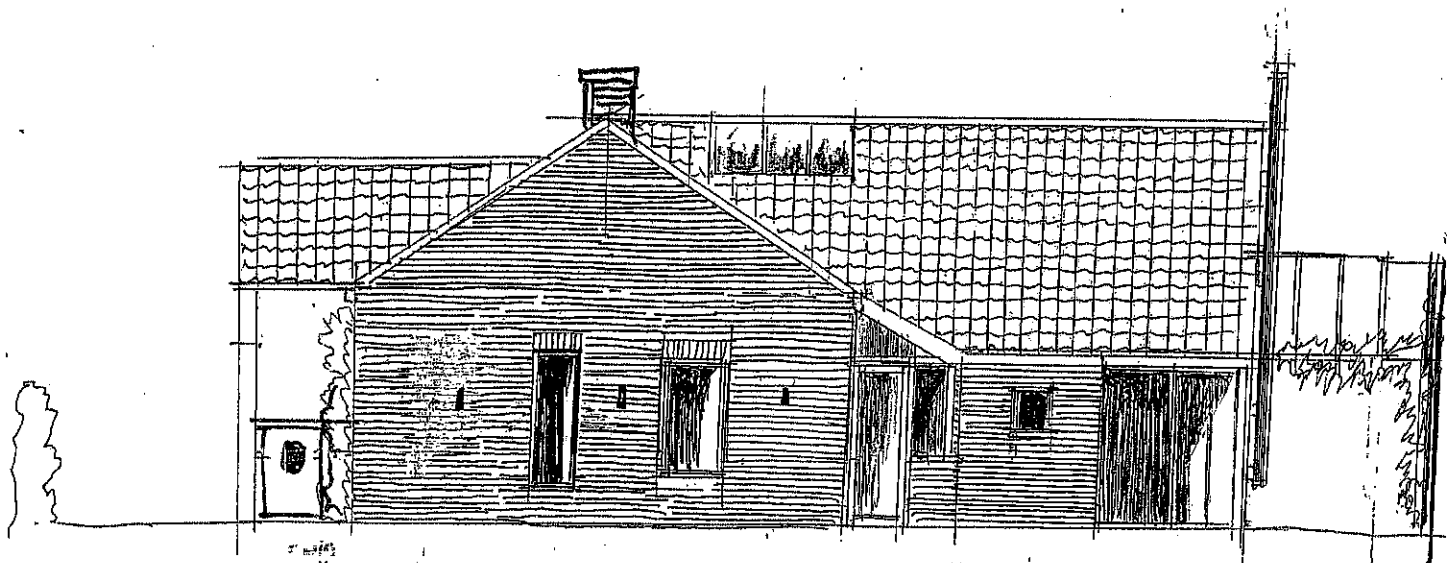

WEST ELEVATION AS PROPOSED



HEDGE IN IMMEDIATE FOREGROUND
NORTH ELEVATION AS PROPOSED SCALE 1:50 @ A3

TIMBER BOLLARD LED LIGHTING



- FACING MATERIALS**
- Red/ orange clay facing bricks , brick cills and soldier courses
 - Red clay interlocking Pantiles. Terracotta h/r ridges.
 - Black uPVC gutters and fall pipes
 - Painted timber windows and doors
 - Powder coated aluminium patio doors
 - White powder coated "Exitex" or similar patent glazing system to duopitch rooflight.
 - Oak posts and barge boards to porch
 - PV panels on brackets ,black framed Longi or similar .

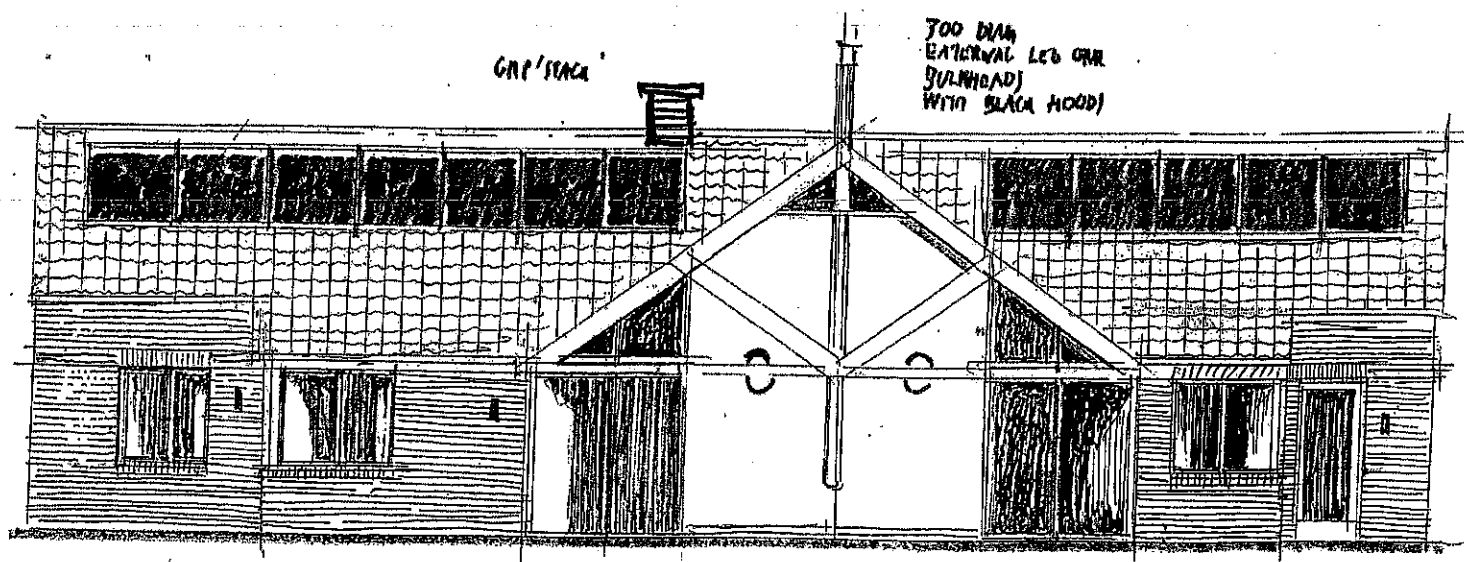
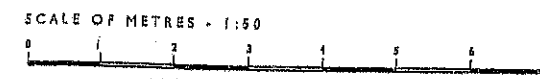

SOUTH ELEVATION AS PROPOSED

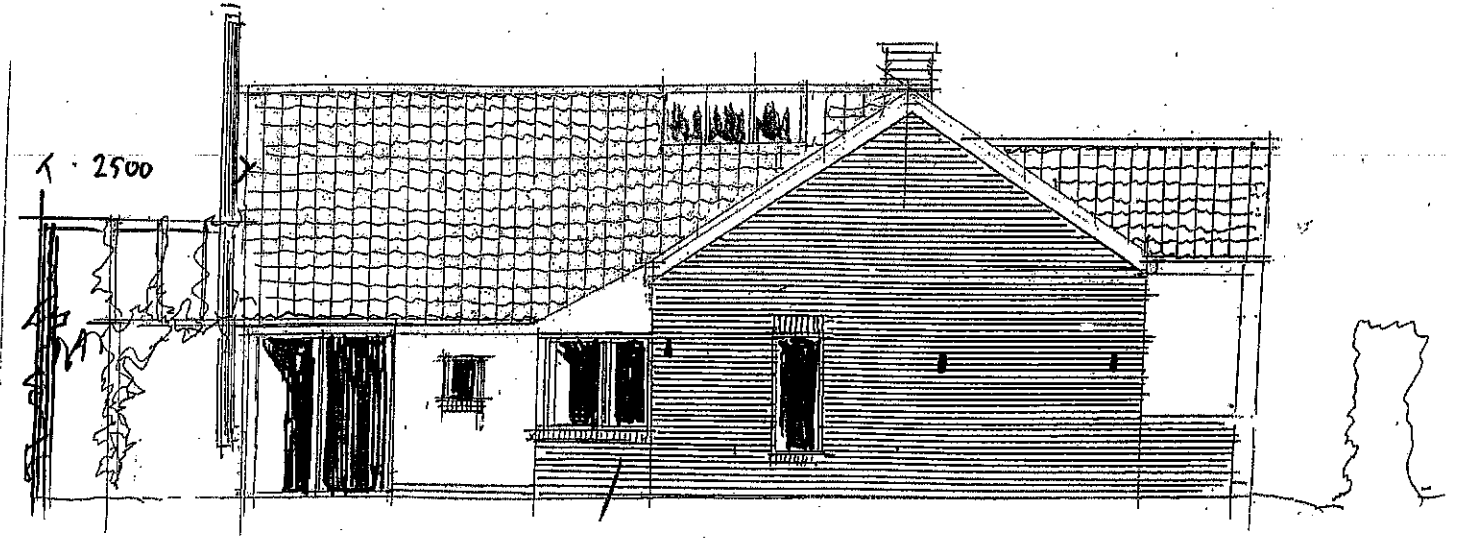

EAST ELEVATION

PROPOSED DWELLING IN
GROUNDS OF THE BLUE BELL INN,
CRABTREE LANE, OLD BELLERSBY, HULL HOVE S43
INGLEBY AND HOBSON ARCHITECTS RIBA

Revised 21 No 27 2600
P1

30 01/2023