

Ground Floor Plans

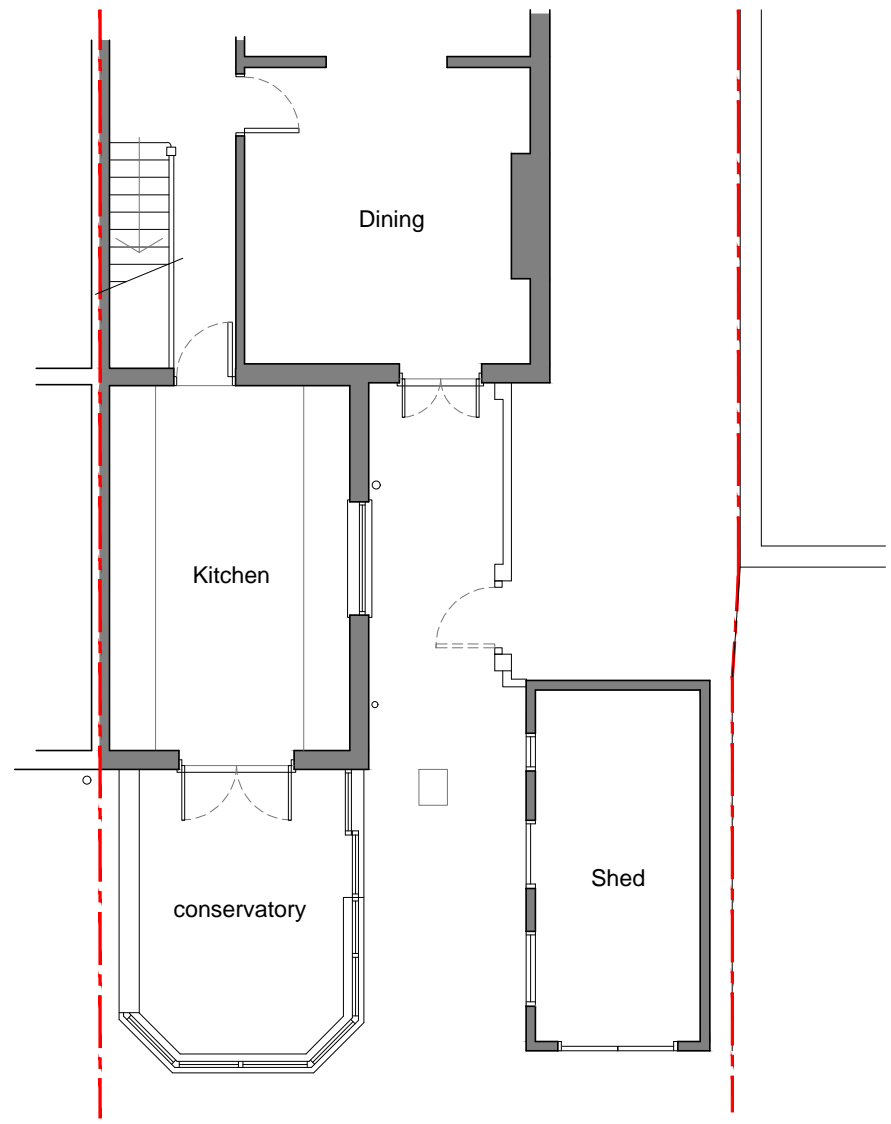

Existing Ground Floor Plan

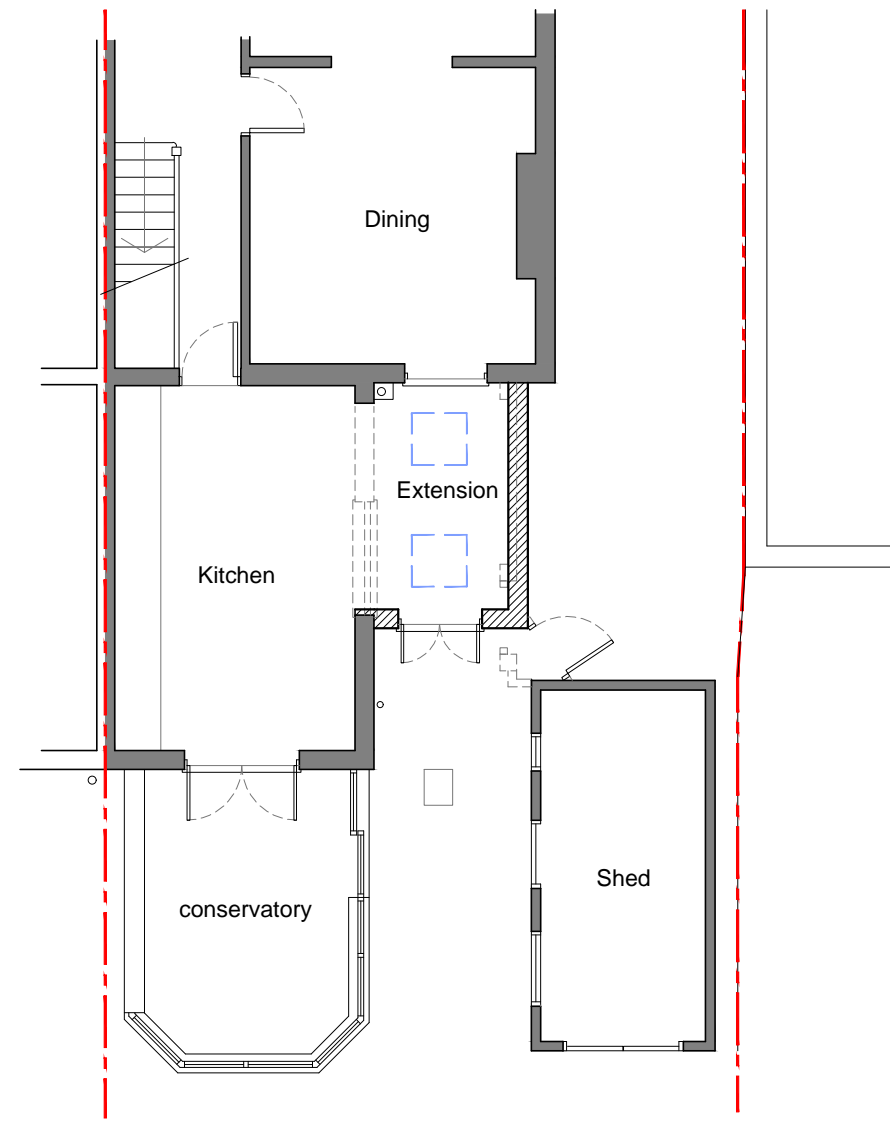

Proposed Ground Floor Plan

'Willows Reach'
25 Fullbrook Close,
Maidenhead,
Berks.
SL6 8UE
Tel : 07702 121296
E-mail : luxtd@aol.com



DEAN LUXTON
Architectural Services

Location : 57 ETON WICK ROAD
ETON WICK,
BERKS. SL4 6LX

Proposal : Single story side/rear extension
to existing house.

Client **MARTIN HUMPHRIES**

Scale: 1:100 @ A3 Date Oct. 2023

Drawing No. **E.W-370** Rev.

