

PLAN

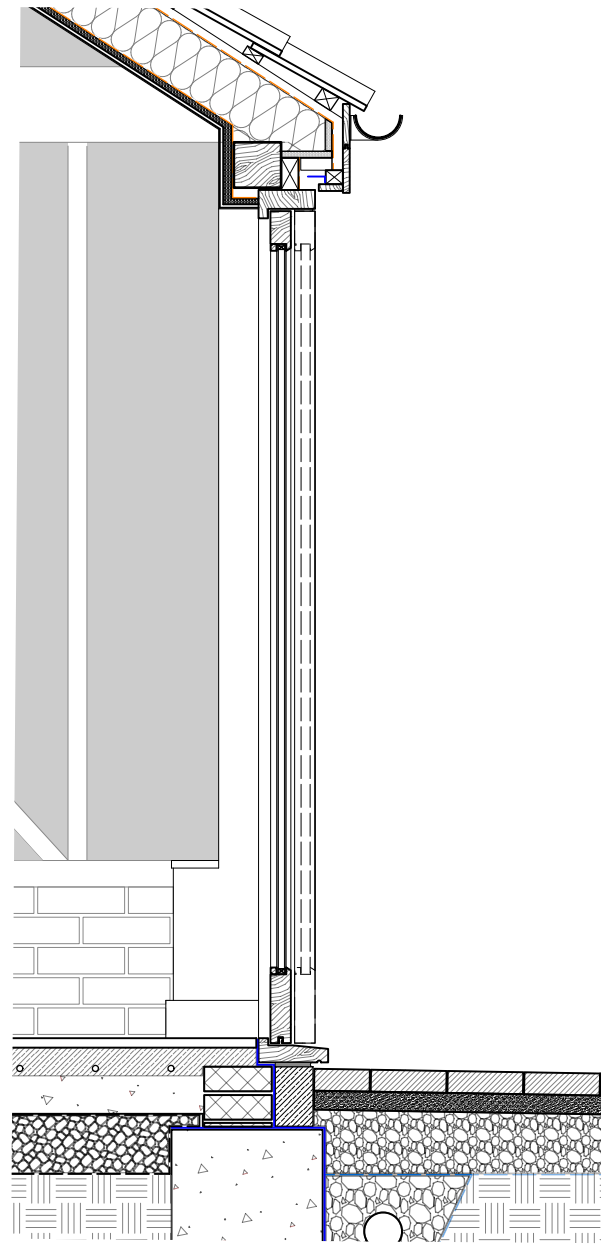

SECTION

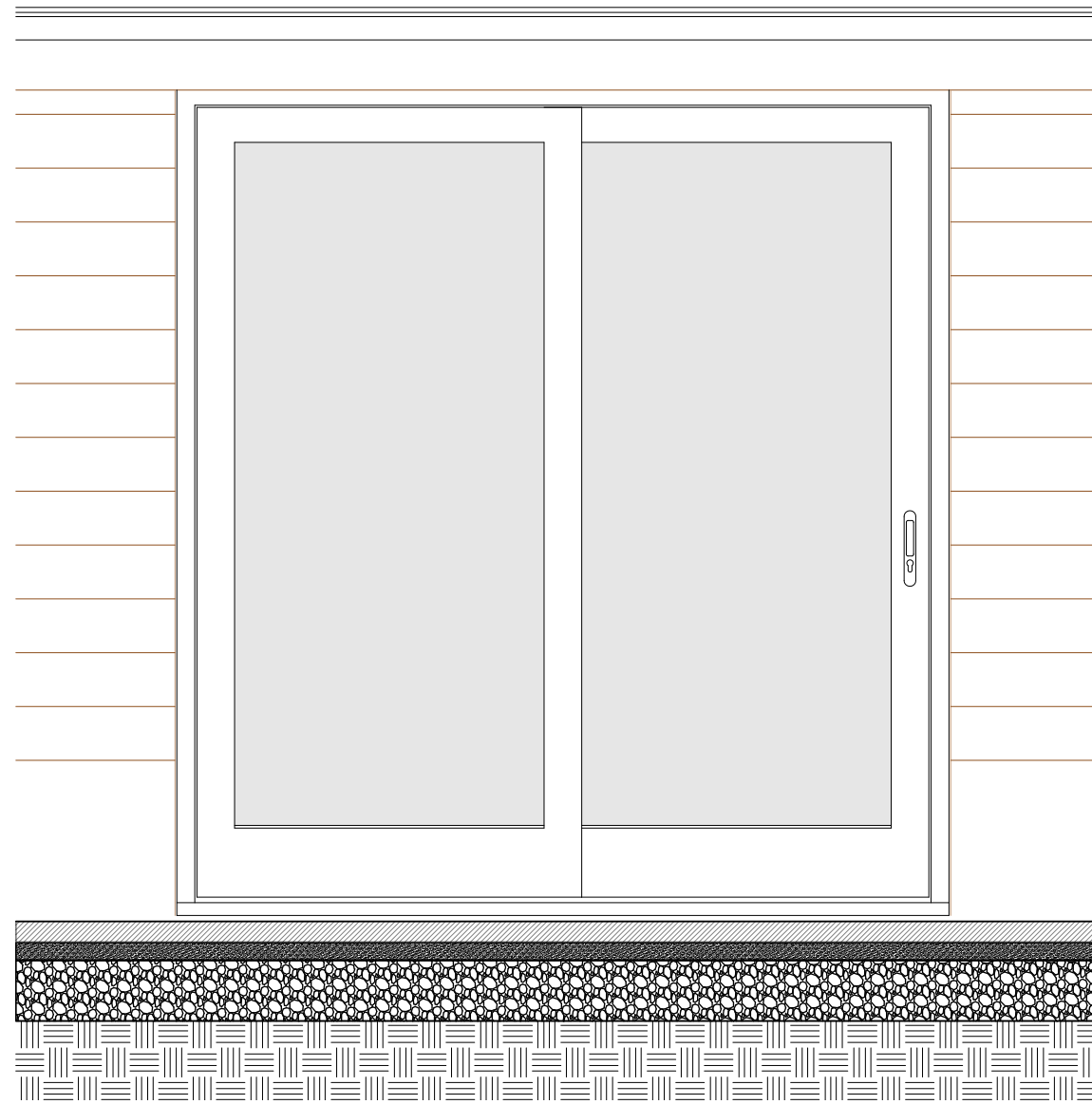

ELEVATION

Patio/ Sliding Doors D0.18 & D0.19:

one fixed, one opening leaf  
 material: oak  
 finish: low sheen varnish  
 glazing: 4-6-4 DGU with black  
 warm edge spacer bar

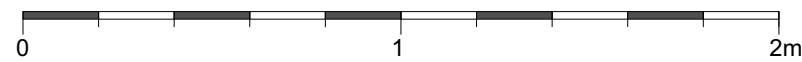

TO BE READ IN CONJUNCTION WITH:  
 - DRAWING "2212\_ASH COTTAGES WINDOW & DOOR REFERENCES"  
 - DRAWING "2212\_2334 GARAGE PROPOSED DOOR SECTIONS"

Project Address  
 1-3 Ash Cottages  
 Albury Road  
 Little Hadham SG11 2DQ  
 Drawing Title  
 3/23/0424/LBC Condition 4  
 DETAIL: Garage/ Home Office  
 Patio Doors

Drawing No.:	2212_2507	Revision:	
Scale@A1:	10	Scale@A3:	20
Scale@A3:	20	Rev. Date:	
Drawn by:	RP	Date:	17/10/2023
Status:	DoC		

Pardon  
 Chambers  
 Architects