

- KEY**
1. clay pavers type 1: front of house
  2. clay pavers type 2: back of house terracing
  3. sandstone cobbles
  4. driveway paving: type to be confirmed

Project Address  
 1-3 Ash Cottages  
 Albury Road  
 Little Hadham SG11 2DQ

Drawing Title  
 Ground Floor Plan  
 Proposed

Drawing No.:	2212_1100	Revision:	B
Scale@A1:	50	Scale@A3:	100
		Rev. Date:	13/06/2023
Drawn by:	RP	Date:	29/11/2022
		Status:	PLANNING

Pardon  
 Chambers  
 Architects

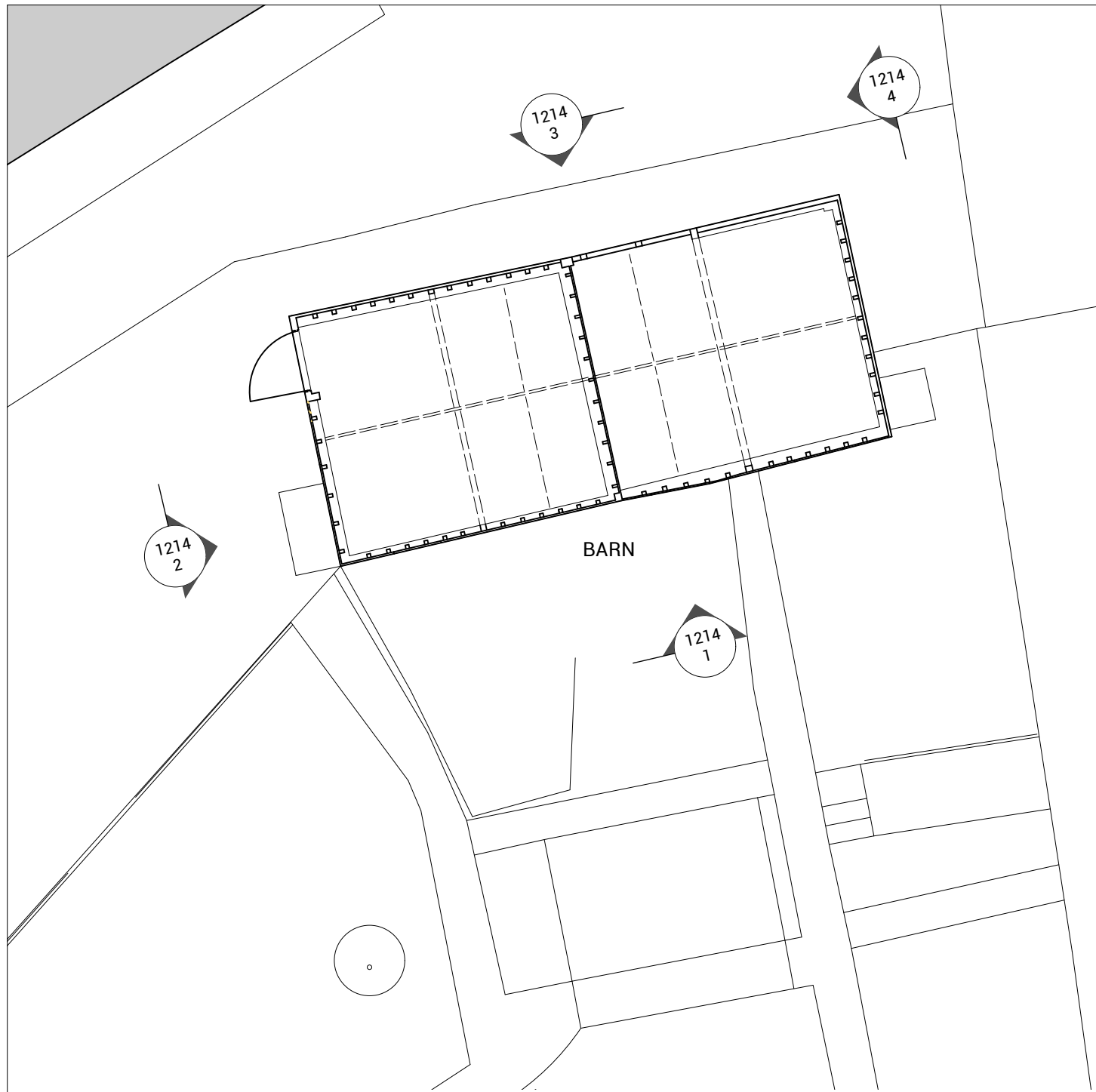

EXISTING

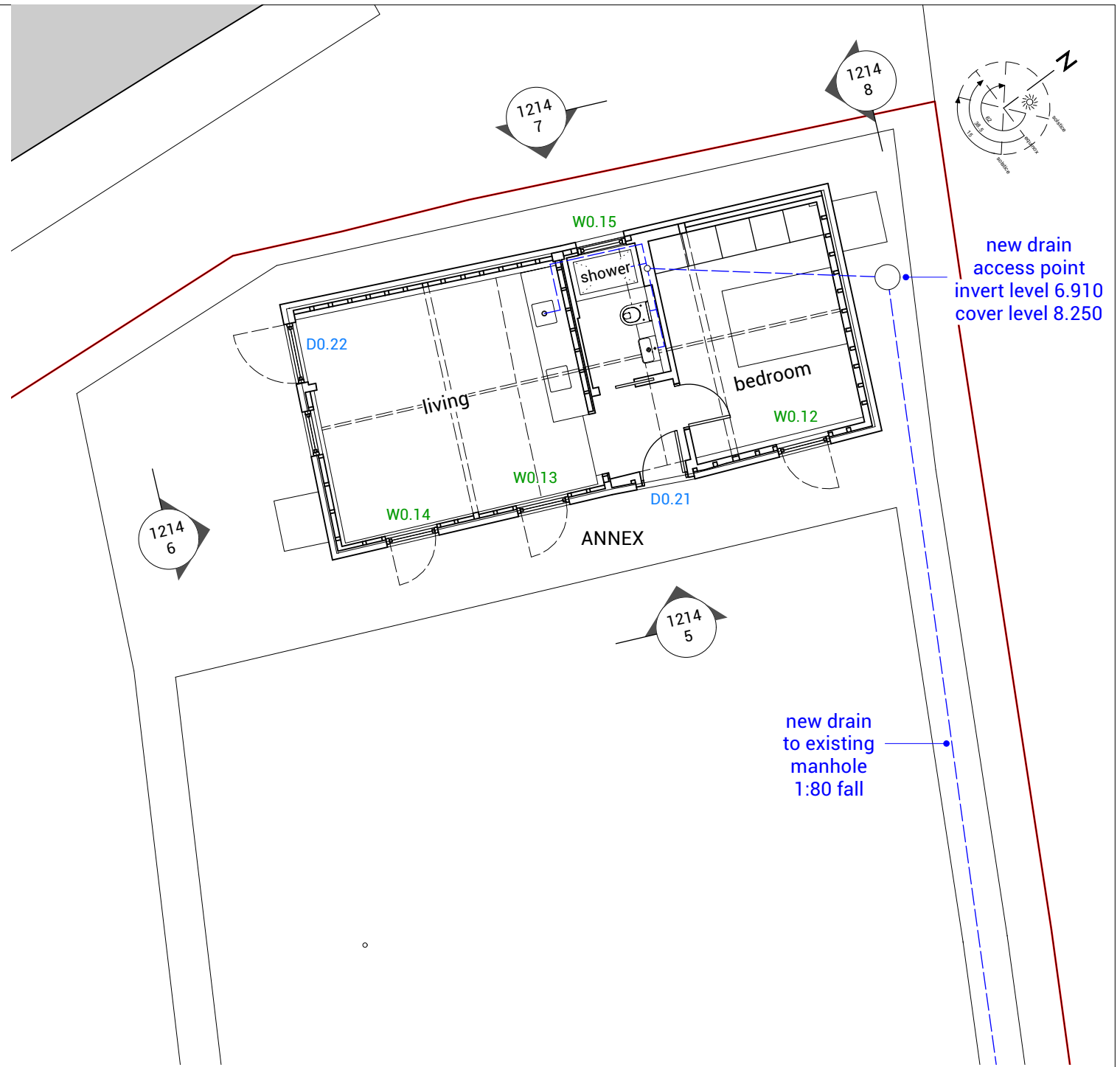

PROPOSED

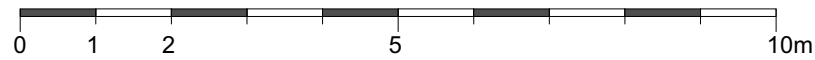

Pardon  
Chambers  
Architects

Project Address  
1-3 Ash Cottages  
Albury Road  
Little Hadham SG11 2DQ

Drawing Title  
Existing Barn &  
Proposed Annex

Drawing No.:	2212_1104	Revision:	A
Scale@A1:	50	Scale@A3:	100
		Rev. Date:	13/06/2023
Drawn by:	RP	Date:	08/02/2023
		Status:	planning

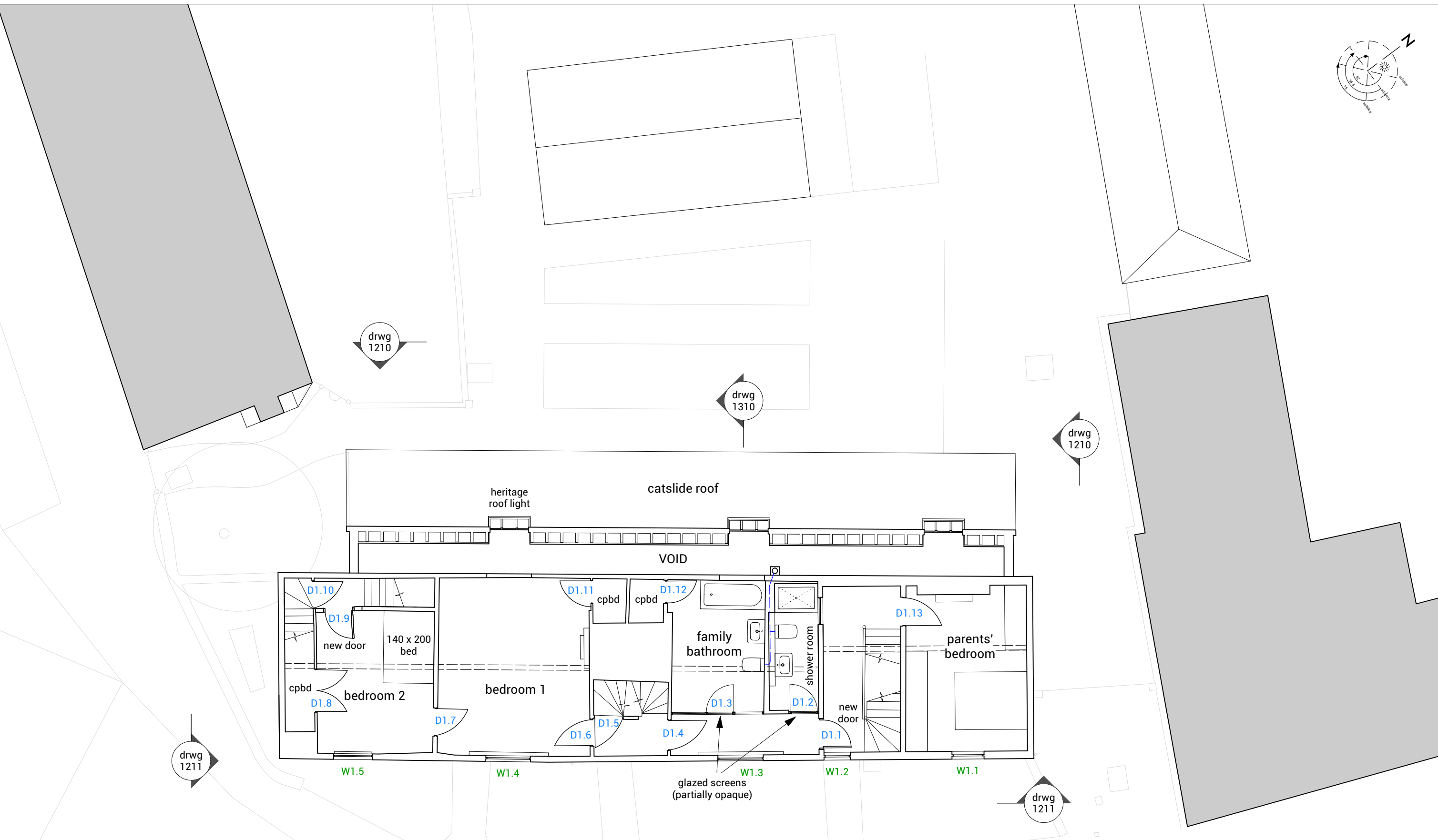
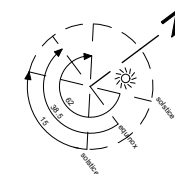

Pardon  
Chambers  
Architects

Project Address  
1-3 Ash Cottages  
Albury Road  
Little Hadham SG11 2DQ  
  
Drawing Title  
First Floor Plan  
Proposed

Drawing No.:	2212_1101	Revision:	B
Scale@A1:	50	Scale@A3:	100
		Rev. Date:	18/06/2023
Drawn by:	RP	Date:	30/11/2022
		Status:	planning

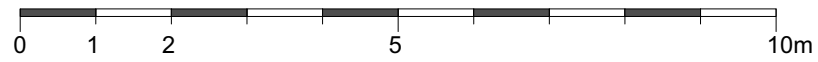
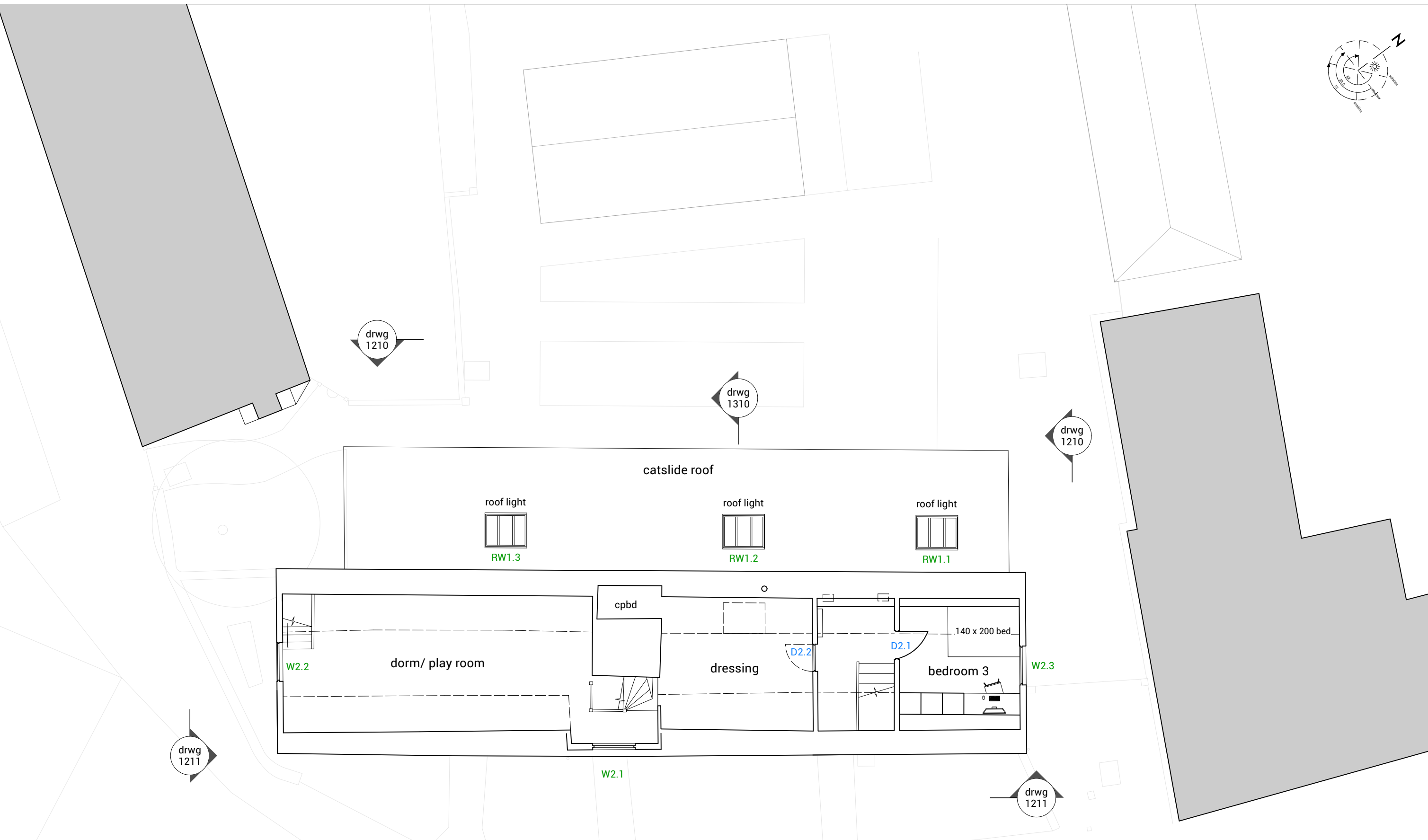
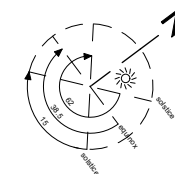

Pardon  
Chambers  
Architects

Project Address  
1-3 Ash Cottages  
Albury Road  
Little Hadham SG11 2DQ  
  
Drawing Title  
Second Floor Plan  
Proposed

Drawing No.:	2212_1102	Revision:	B
Scale@A1:	50	Scale@A3:	100
Scale@A3:	100	Rev. Date:	18/06/2023
Drawn by:	RP	Date:	30/11/2022
Status:	planning		