

This drawing is the copyright of Primetower Property Group and should not be copied, reproduced or altered without their written permission. Do not scale, use figured dimensions only. Figured dimensions are structural dimensions unless specified. All dimensions are to be verified by Contractors and discrepancies notified to the Company before putting work in hand or making shop drawings. Prior to commencing work the Contractor should ensure that they are working to the latest drawing revision. This drawing is for construction use only and does not form any part of a purchase sale agreement whether or not referred to in written correspondence.

REVISION	DESCRIPTION	DATE
A	Planning Issue	17/11/23

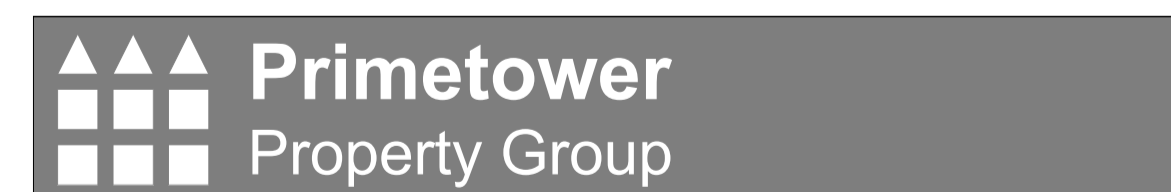
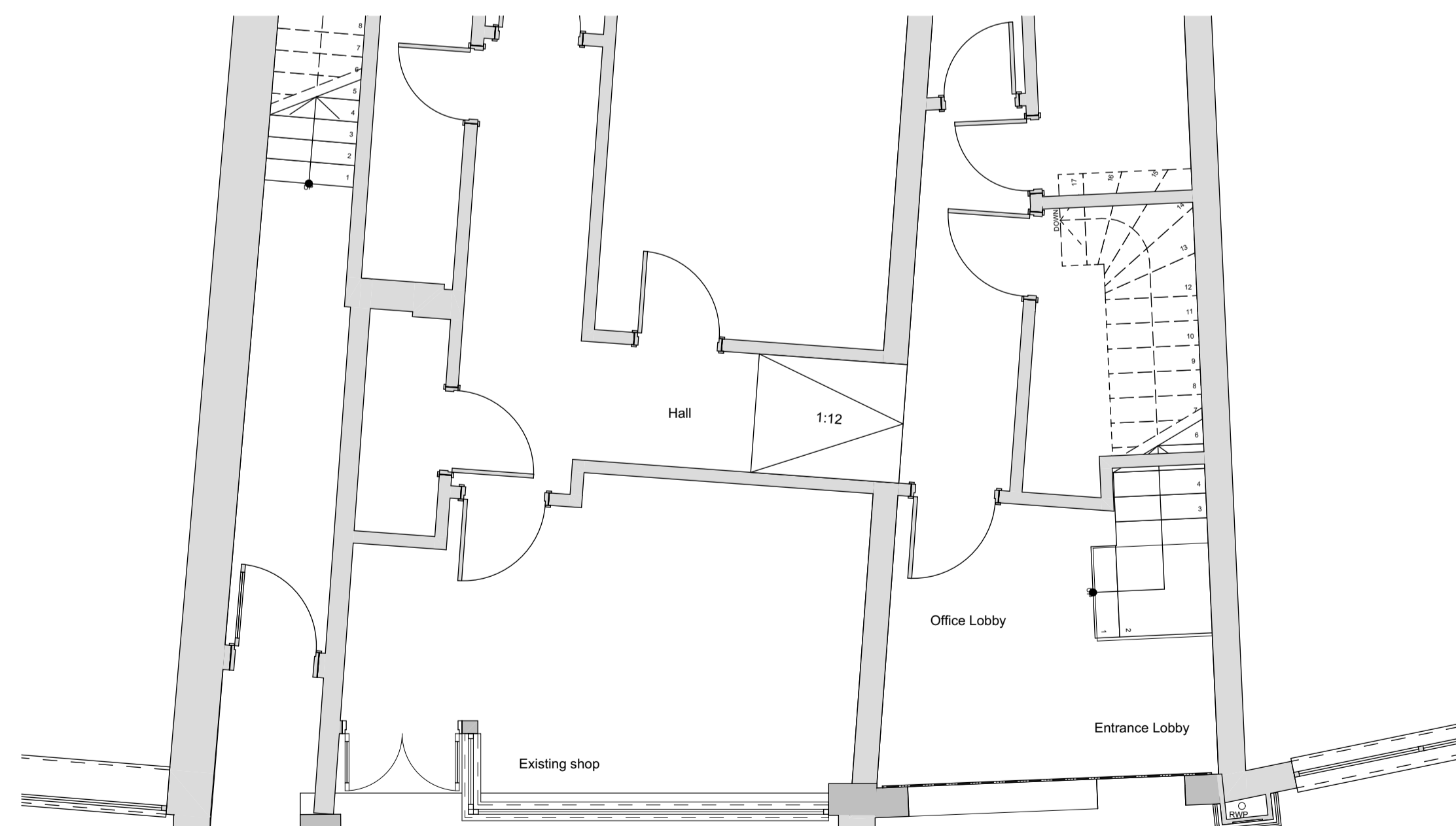

1 Park Place, North Road, Poole, Dorset, BH14 0LY tel:01202 715571 fax 01202 718971

PROJECT  
95 Commercial Road Poole Dorset BH14 0JD  
Proposed Shopfront and Signage

TITLE  
Existing Shopfront Plan, Elevation and Streetscene

SCALES @ A1	SIZE	STATUS	DRAWING NUMBER	REV
1:50, 1:100, 1:1250	A1	Planning	<b>PT 209_PA02_002</b>	<b>A</b>