



Residential - Agricultural - Commercial

James Venton
Planning and Building Design
Willscombe Wood Cottage
Milverton
Taunton
Somerset
TA4 1NJ

T.0777 1567140 - 01823 401172
E. Info@jamesventon.com

Note:
This is a preliminary planning drawing,
subject to approval by the Planning
Department at the Local Authority

No works should be undertaken until
the relevant planning consents,
and where appropriate building regulation
approvals, have been obtained.
The author can accept no responsibility for
the undertaking of unauthorised works

These drawings are preliminary and
subject to change at the request of
the Local Authority.

Client Name

Mrs. L Howell
Oriel Cottage
51 Doulling
Shepton Mallett
Somerset
BA4 4QE

Job Title

Proposed Conversion of Outbuilding
to Ancillary Accommodation and Formation
of Link to Kitchen

Drawing Title

Existing Floor Plan and Elevations

Drawn By

Mr James Venton Bsc (Hons)
Building Surveying

Drawing Number

000000 - 01

Scale

1:100 & 1:50 Metric Scale
@ A1 Paper Size

Drawing Date

April 2022

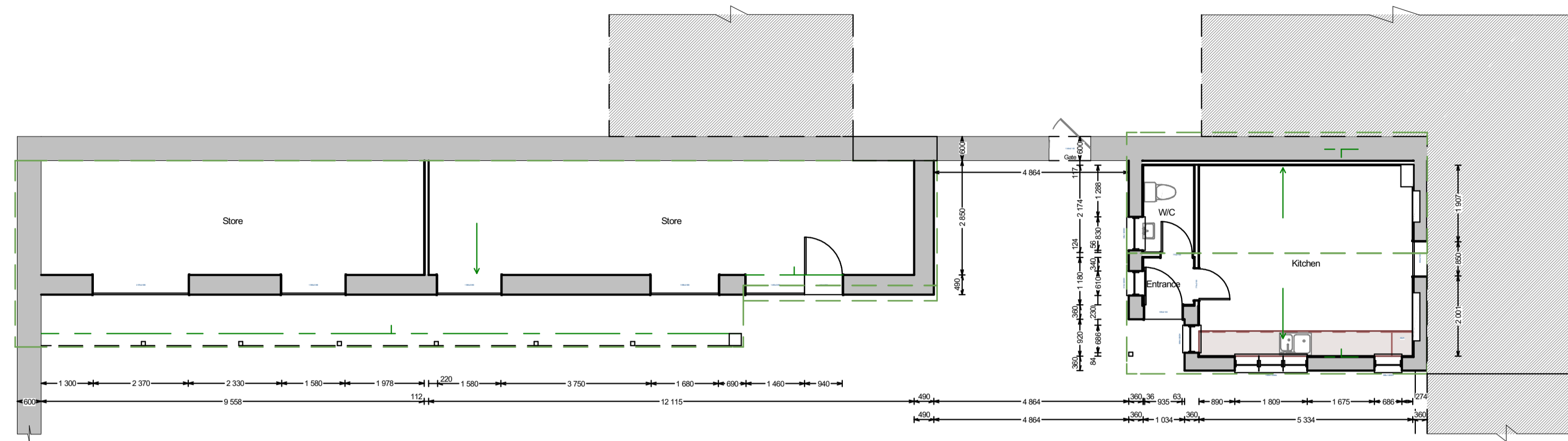

Existing Ground Floor

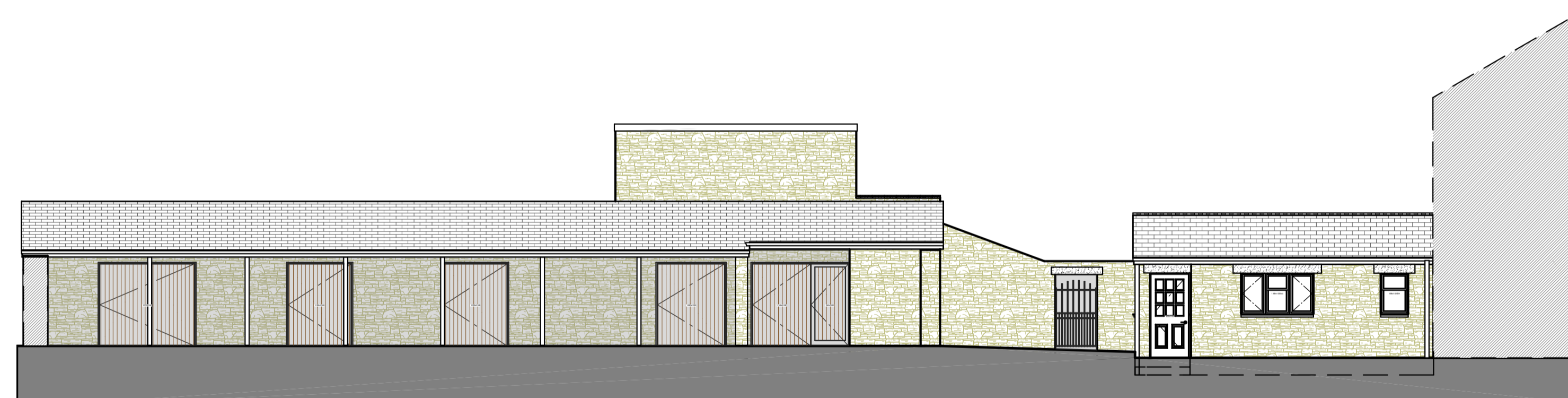

Existing Front Elevation

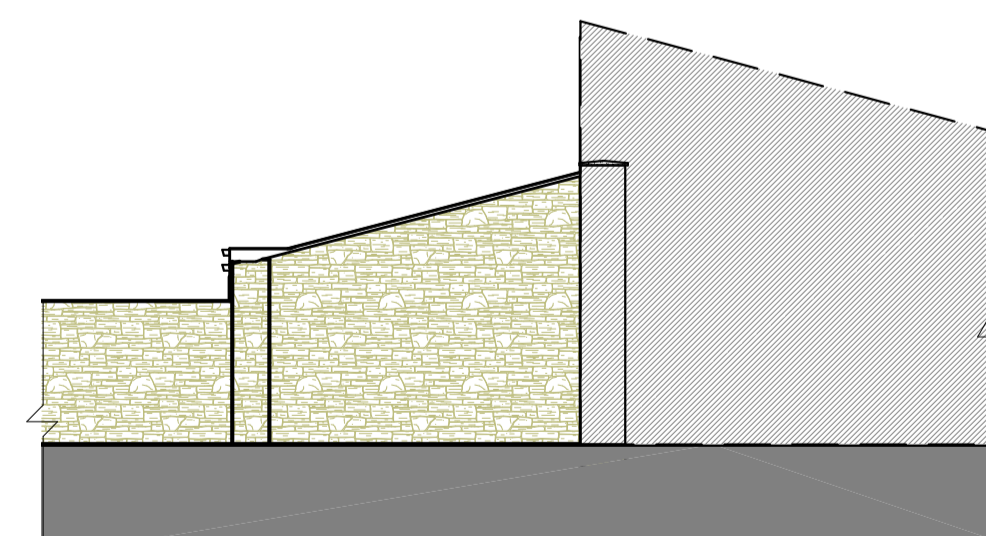

Existing Right Flank View (Outbuilding)



Existing Left Flank View (Kitchen)

