

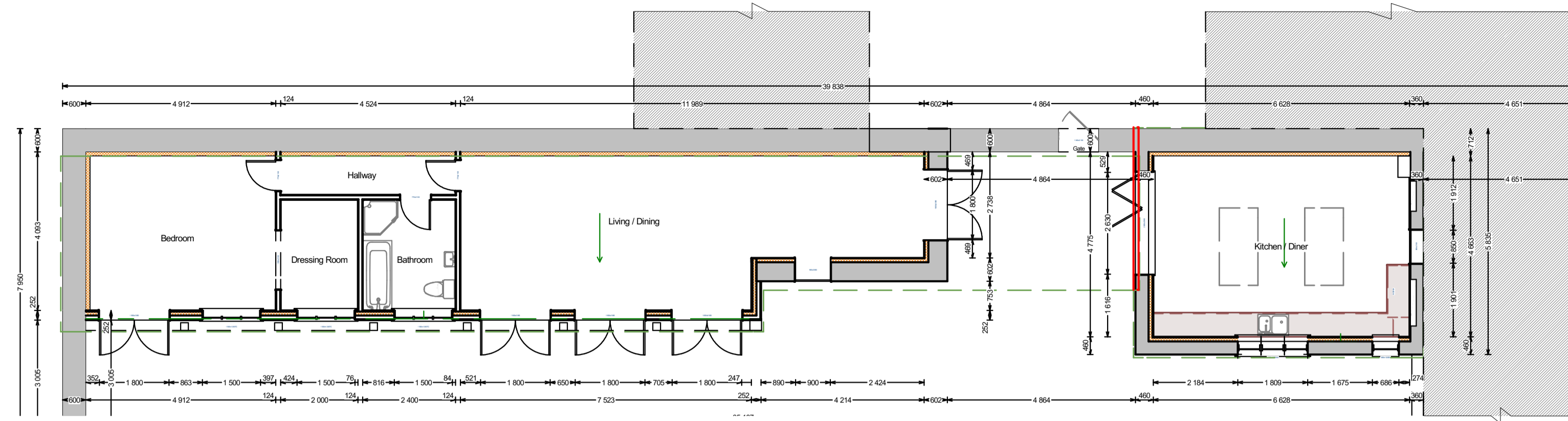

Residential - Agricultural - Commercial

James Venton
Planning and Building Design
Willscombe Wood Cottage
Milverton
Taunton
Somerset
TA4 1NJ

T.0777 1567140 - 01823 401172
E. Info@jamesventon.com



Proposed Ground Floor



Proposed Front Elevation



Proposed Right Flank View (Outbuilding)



Proposed Left Flank View (Kitchen)

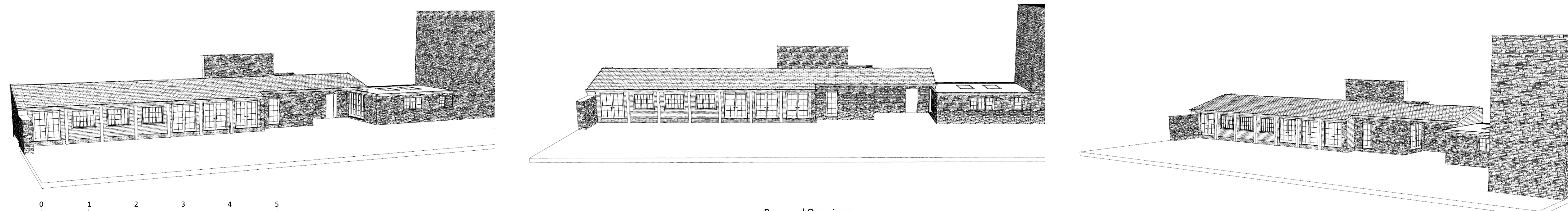

Proposed Overviews

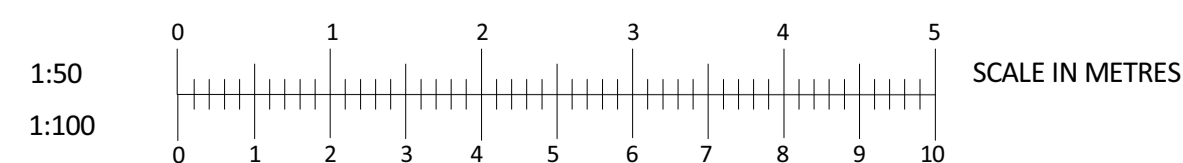

Note:
This is a preliminary planning drawing,
subject to approval by the Planning
Department at the Local Authority

No works should be undertaken until
the relevant planning consents,
and where appropriate building regulation
approvals, have been obtained.
The author can accept no responsibility for
the undertaking of unauthorised works

These drawings are preliminary and
subject to change at the request of
the Local Authority.

Client Name
Mrs. L Howell
Oriel Cottage
51 Douling
Shepton Mallett
Somerset
BA4 4QE

Job Title
Proposed Conversion of Outbuilding
to Ancillary Accommodation and Formation
of Link to Kitchen

Drawing Title
Proposed Floor Plan and Elevations

Drawn By
Mr James Venton Bsc (Hons)
Building Surveying

Drawing Number
000000 - 02

Scale
1:100 & 1:50 Metric Scale
@ A1 Paper Size

Drawing Date
May 2022