

Copyright in design and this drawing is the property of Resi and Design Squared.

Reproduction in whole or in part is forbidden without written sanction of Resi and Design Squared.

All dimensions to be cross-checked on site prior to completing a Building Regulations package, structural engineering, the party wall process and construction.

Print to scale (as actual size)

**NOTES**

**Revision**

Rev	Notes	Date
-	Preliminary Issue	01/09/2023
A	Preliminary Issue	28/09/2023
B	Planning issue	16/10/2023
C	Planning issue	16/11/2023

**KEY**

	Existing walls		Boundary lines
	Existing removed		Proposed beam
	Proposed rooflight		Proposed drainage
			1.8m head height
			1.5m head height

**JOB TITLE**

Proposed ground floor rear extension and all associated works at 22 Woolmer Drive, HP2 4UT

**STATUS**

Planning

**DRAWING TITLE**

Existing Ground Floor Plan

**CLIENT**

Kevin Brown

**SCALE**

1:100 at A3

**DRAWN**

HD

**DATE**

Nov 2023

**CHECKED**

NS

**DRAWING NO.** 192473 - 01 - 101C

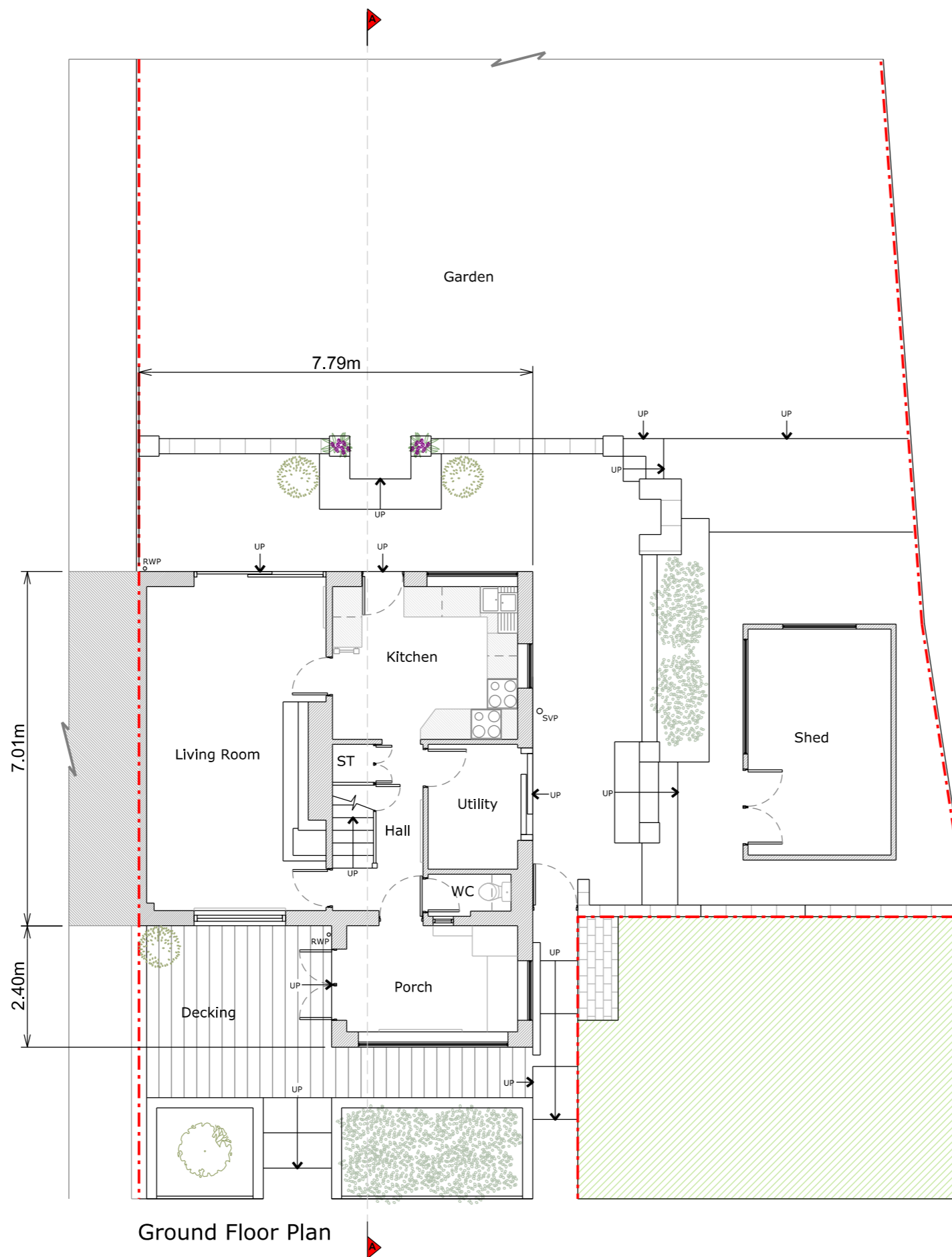

Ground Floor Plan

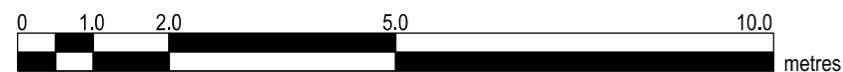

Copyright in design and this drawing is the property of Resi and Design Squared.

Reproduction in whole or in part is forbidden without written sanction of Resi and Design Squared.

All dimensions to be cross-checked on site prior to completing a Building Regulations package, structural engineering, the party wall process and construction.

Print to scale (as actual size)

**NOTES**

**Revision**

Rev	Notes	Date
-	Preliminary Issue	01/09/2023
A	Preliminary Issue	28/09/2023
B	Planning issue	16/10/2023
C	Planning issue	16/11/2023

**KEY**

Existing walls	Boundary lines
Existing removed	Proposed beam
Proposed rooflight	Proposed drainage
	1.8m head height
	1.5m head height

**JOB TITLE**

Proposed ground floor rear extension and all associated works at 22 Woolmer Drive, HP2 4UT

**STATUS**

Planning

**DRAWING TITLE**

Existing Roof Plan

**CLIENT**

Kevin Brown

**SCALE**

1:100 at A3

**DRAWN**

HD

**DATE**

Nov 2023

**CHECKED**

NS

**DRAWING NO.** 192473 - 01 - 102C

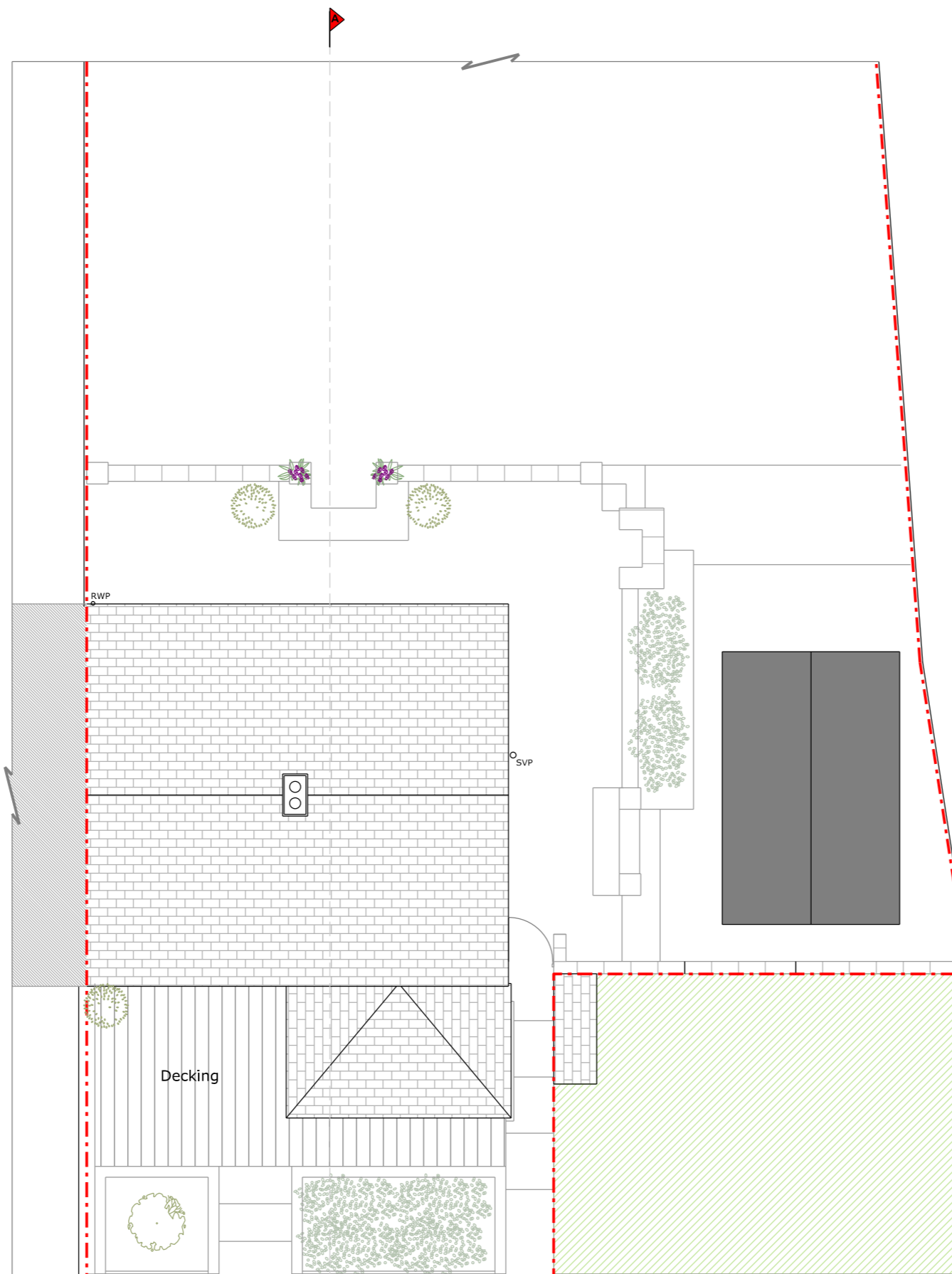

Roof Plan

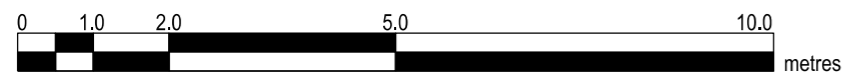

Copyright in design and this drawing is the property of Resi and Design Squared.

Reproduction in whole or in part is forbidden without written sanction of Resi and Design Squared.

All dimensions to be cross-checked on site prior to completing a Building Regulations package, structural engineering, the party wall process and construction.

Print to scale (as actual size)

**NOTES**

Materials:

Brickwork / Walls - Yellow brick

Pitched Roof - Concrete tiles

Windows - White uPVC windows







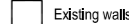

Doors - White uPVC doors

RWP / Gutters / Fascia - Black uPVC downpipes, guttering and white painted timber fascias

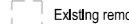
**Revision**

Rev	Notes	Date
-	Preliminary Issue	01/09/2023
A	Preliminary Issue	28/09/2023
B	Planning issue	16/10/2023
C	Planning issue	16/11/2023

**KEY**

	Existing walls		Boundary lines
	Existing removed		Proposed beam
	Proposed rooflight		Proposed drainage
			1.8m head height
			1.5m head height

**JOB TITLE**

Proposed ground floor rear extension and all associated works at 22 Woolmer Drive, HP2 4UT

**STATUS**

Planning

**DRAWING TITLE**

Existing Elevations

**CLIENT**

Kevin Brown

**SCALE**

1:100 at A3

**DRAWN**

HD

**DATE**

Nov 2023

**CHECKED**

NS

**DRAWING NO.** 192473 - 01 - 201C



Front Elevation



Rear Elevation

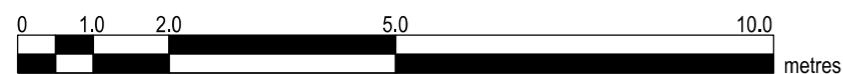

Copyright in design and this drawing is the property of Resi and Design Squared.

Reproduction in whole or in part is forbidden without written sanction of Resi and Design Squared.

All dimensions to be cross-checked on site prior to completing a Building Regulations package, structural engineering, the party wall process and construction.

Print to scale (as actual size)

**NOTES**

Materials:

Brickwork / Walls - Yellow brick

Pitched Roof - Concrete tiles

Windows - White uPVC windows









Doors - White uPVC doors

RWP / Gutters / Fascia - Black uPVC downpipes, guttering and white painted timber fascias

**Revision**

Rev	Notes	Date
-	Preliminary Issue	01/09/2023
A	Preliminary Issue	28/09/2023
B	Planning issue	16/10/2023
C	Planning issue	16/11/2023

**KEY**

 Existing walls	 Boundary lines
 Existing removed	 Proposed beam
 Proposed rooflight	 Proposed drainage
	 1.8m head height
	 1.5m head height

**JOB TITLE**

Proposed ground floor rear extension and all associated works at 22 Woolmer Drive, HP2 4UT

**STATUS**

Planning

**DRAWING TITLE**

Existing Elevations

**CLIENT**

Kevin Brown

**SCALE**

1:100 at A3

**DRAWN**

HD

**DATE**

Nov 2023

**CHECKED**

NS

**DRAWING NO.** 192473 - 01 - 202C

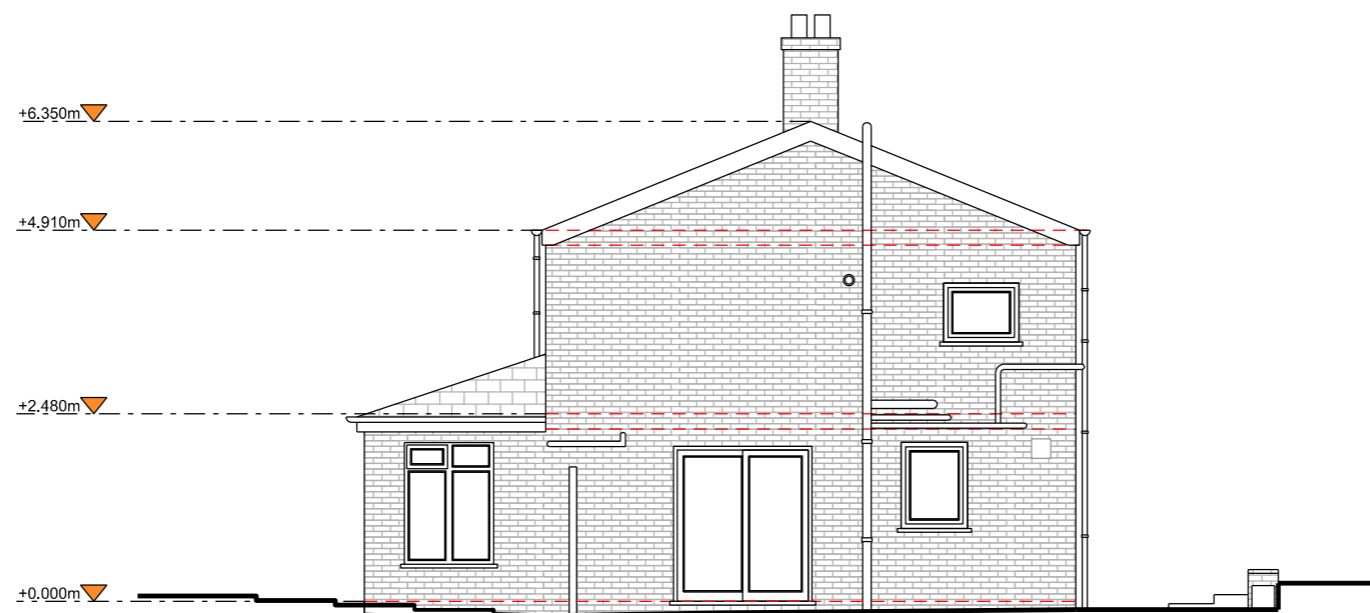

Right Side Elevation

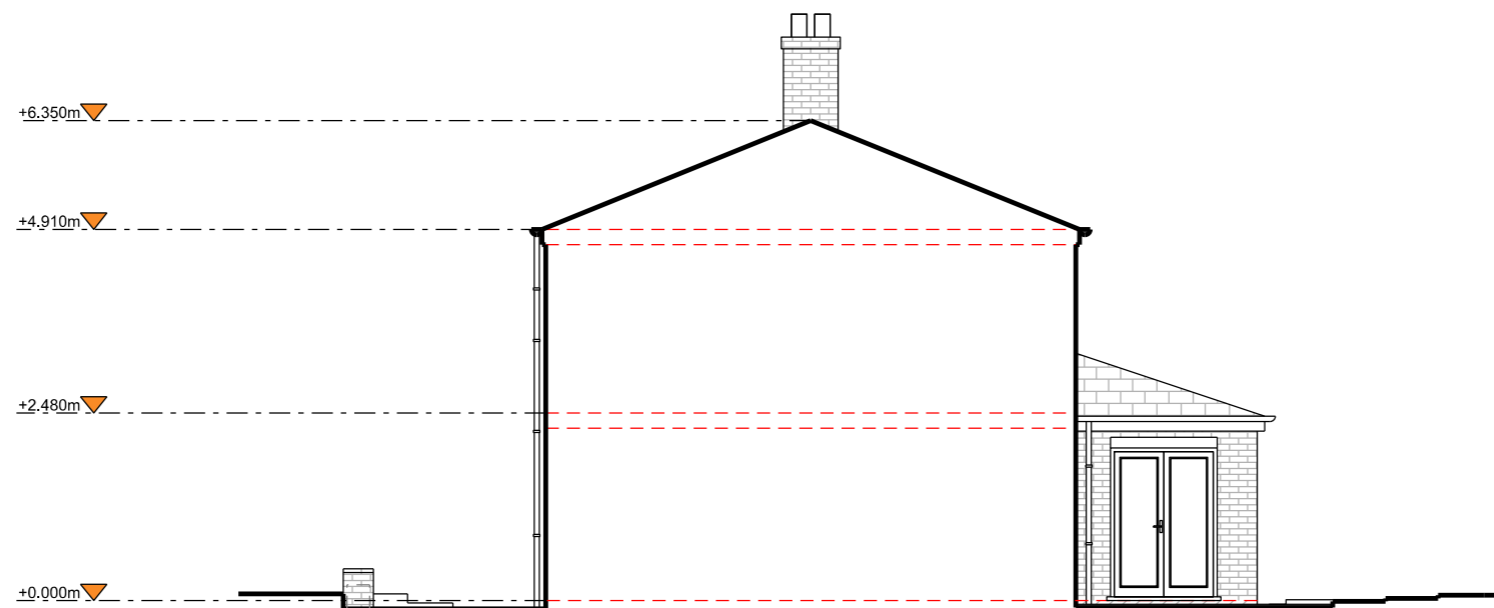

Left Side Elevation

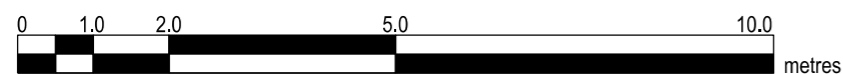

Copyright in design and this drawing is the property of Resi and Design Squared.

Reproduction in whole or in part is forbidden without written sanction of Resi and Design Squared.

All dimensions to be cross-checked on site prior to completing a Building Regulations package, structural engineering, the party wall process and construction.

Print to scale (as actual size)

**NOTES**

**Revision**

Rev	Notes	Date
-	Preliminary Issue	01/09/2023
A	Preliminary Issue	28/09/2023
B	Planning issue	16/10/2023
C	Planning issue	16/11/2023

**KEY**

Existing walls	Boundary lines
Existing removed	Proposed beam
Proposed rooflight	Proposed drainage
	1.8m head height
	1.5m head height

**JOB TITLE**

Proposed ground floor rear extension and all associated works at 22 Woolmer Drive, HP2 4UT

**STATUS**

Planning

**DRAWING TITLE**

Existing Section A - A

**CLIENT**

Kevin Brown

**SCALE**

1:100 at A3

**DRAWN**

HD

**DATE**

Nov 2023

**CHECKED**

NS

**DRAWING NO.** 192473 - 01 - 301C

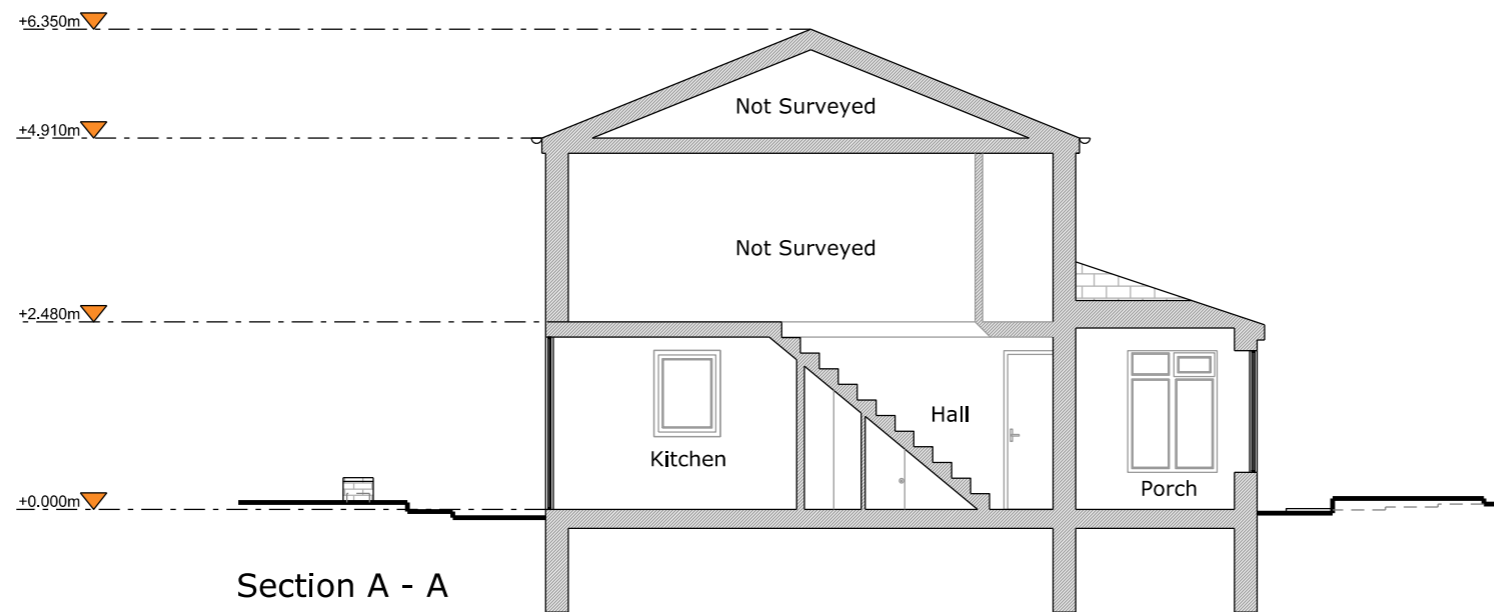

Section A - A

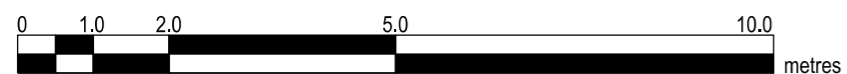

Copyright in design and this drawing is the property of Resi and Design Squared.

Reproduction in whole or in part is forbidden without written sanction of Resi and Design Squared.

All dimensions to be cross-checked on site prior to completing a Building Regulations package, structural engineering, the party wall process and construction.

Print to scale (as actual size)

**NOTES**

**Revision**

Rev	Notes	Date
-	Preliminary Issue	01/09/2023
A	Preliminary Issue	28/09/2023
B	Preliminary issue	15/10/2023
C	Planning issue	16/10/2023
D	Planning issue	16/11/2023

**KEY**

	Proposed walls		Boundary lines
	Existing walls		Proposed beam
	Existing removed		Proposed drainage
	Proposed rooflight		1.8m head height
			1.5m head height

**JOB TITLE**

Proposed ground floor rear extension and all associated works at 22 Woolmer Drive, HP2 4UT

**STATUS**

Planning

**DRAWING TITLE**

Proposed Ground Floor Plan

**CLIENT**

Kevin Brown

**SCALE**

1:100 at A3

**DRAWN**

HD

**DATE**

Nov 2023

**CHECKED**

NS

**DRAWING NO.** 192473 - 01 - 103D

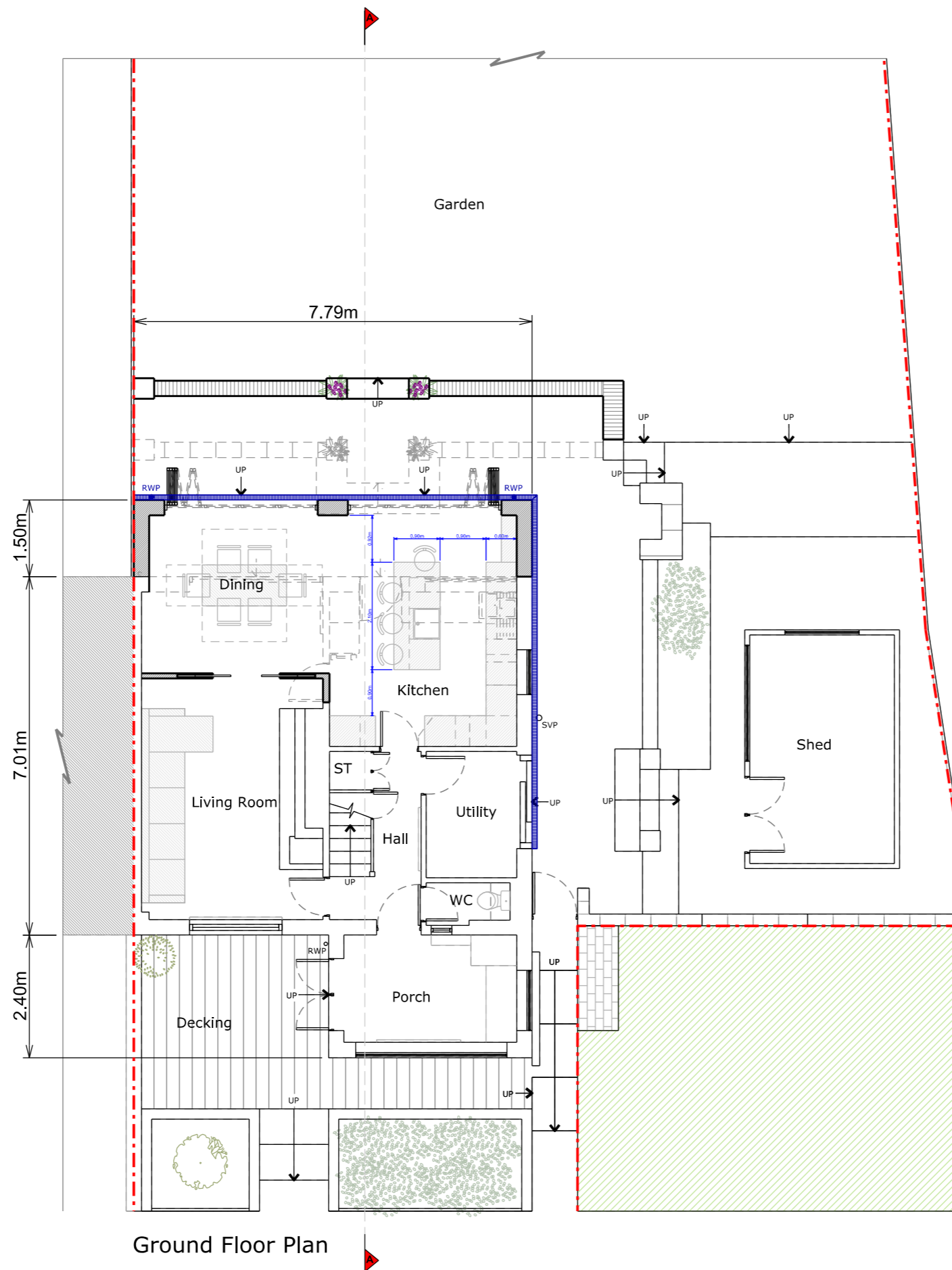

Ground Floor Plan

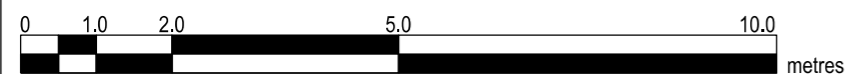

Copyright in design and this drawing is the property of Resi and Design Squared.

Reproduction in whole or in part is forbidden without written sanction of Resi and Design Squared.

All dimensions to be cross-checked on site prior to completing a Building Regulations package, structural engineering, the party wall process and construction.

Print to scale (as actual size)

**NOTES**

**Revision**

Rev	Notes	Date
-	Preliminary Issue	01/09/2023
A	Preliminary Issue	28/09/2023
B	Preliminary issue	15/10/2023
C	Planning issue	16/10/2023
D	Planning issue	16/11/2023

**KEY**

Proposed walls	Boundary lines
Existing walls	Proposed beam
Existing removed	Proposed drainage
Proposed rooflight	1.8m head height
	1.5m head height

**JOB TITLE**

Proposed ground floor rear extension and all associated works at 22 Woolmer Drive, HP2 4UT

**STATUS**

Planning

**DRAWING TITLE**

Proposed Roof Plan

**CLIENT**

Kevin Brown

**SCALE**

1:100 at A3

**DRAWN**

HD

**DATE**

Nov 2023

**CHECKED**

NS

**DRAWING NO.** 192473 - 01 - 104D

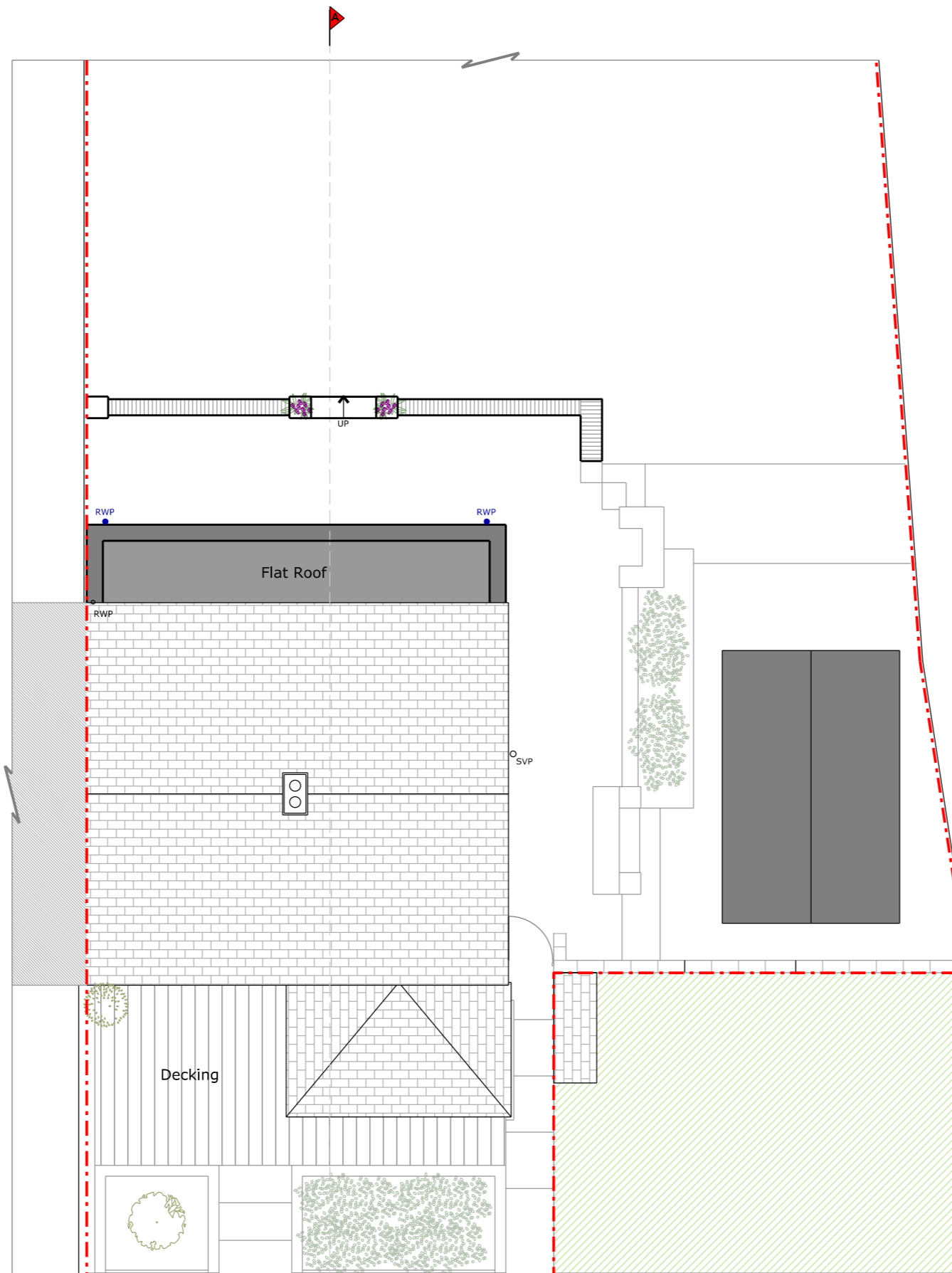

Roof Plan

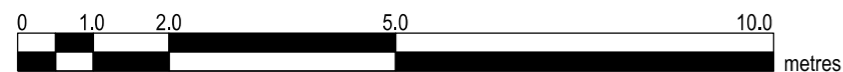

Copyright in design and this drawing is the property of Resi and Design Squared.

Reproduction in whole or in part is forbidden without written sanction of Resi and Design Squared.

All dimensions to be cross-checked on site prior to completing a Building Regulations package, structural engineering, the party wall process and construction.

Print to scale (as actual size)

**NOTES**

**Materials:**

Brickwork / Walls - Yellow brick to match existing

Flat Roof - GRP (fibreglass)

Doors - Anthracite grey aluminium bi-folding doors

RWP / Gutters / Fascia - Dark grey aluminium downpipes and hoppers

**Revision**

Rev	Notes	Date
-	Preliminary Issue	01/09/2023
A	Preliminary Issue	28/09/2023
B	Preliminary issue	15/10/2023
C	Planning issue	16/10/2023
D	Planning issue	16/11/2023

**KEY**

	Proposed walls		Boundary lines
	Existing walls		Proposed beam
	Existing removed		Proposed drainage
	Proposed rooflight		1.8m head height
			1.5m head height

**JOB TITLE**

Proposed ground floor rear extension and all associated works at 22 Woolmer Drive, HP2 4UT

**STATUS**

Planning

**DRAWING TITLE**

Proposed Elevations

**CLIENT**

Kevin Brown

**SCALE**

1:100 at A3

**DRAWN**

HD

**DATE**

Nov 2023

**CHECKED**

NS

**DRAWING NO.** 192473 - 01 - 203D



Front Elevation

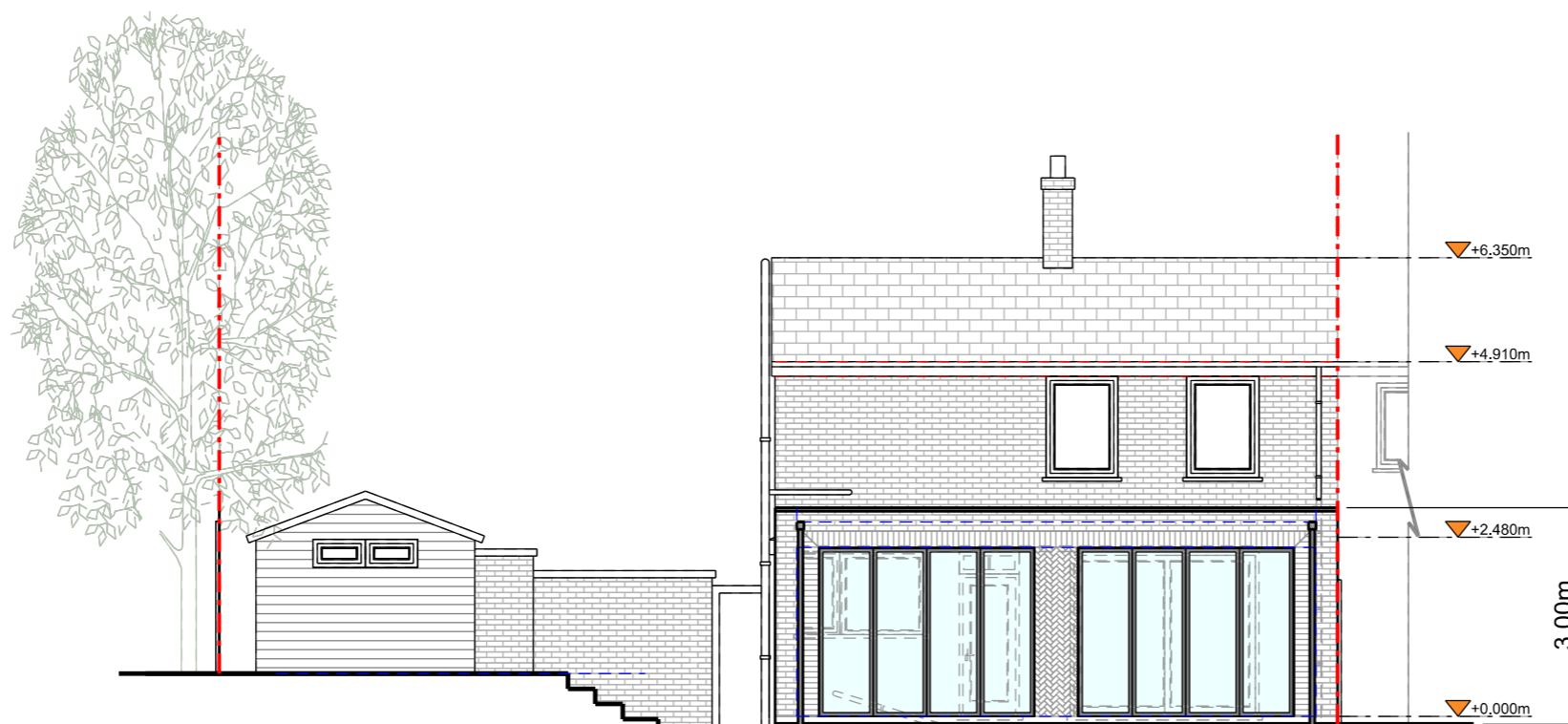

Rear Elevation

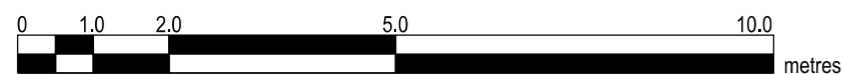



Copyright in design and this drawing is the property of Resi and Design Squared.

Reproduction in whole or in part is forbidden without written sanction of Resi and Design Squared.

All dimensions to be cross-checked on site prior to completing a Building Regulations package, structural engineering, the party wall process and construction.

Print to scale (as actual size)

**NOTES**

Materials:

Brickwork / Walls - Yellow brick to match existing

Flat Roof - GRP (fibreglass)

Doors - Anthracite grey aluminium bi-folding doors

RWP / Gutters / Fascia - Dark grey aluminium downpipes and hoppers

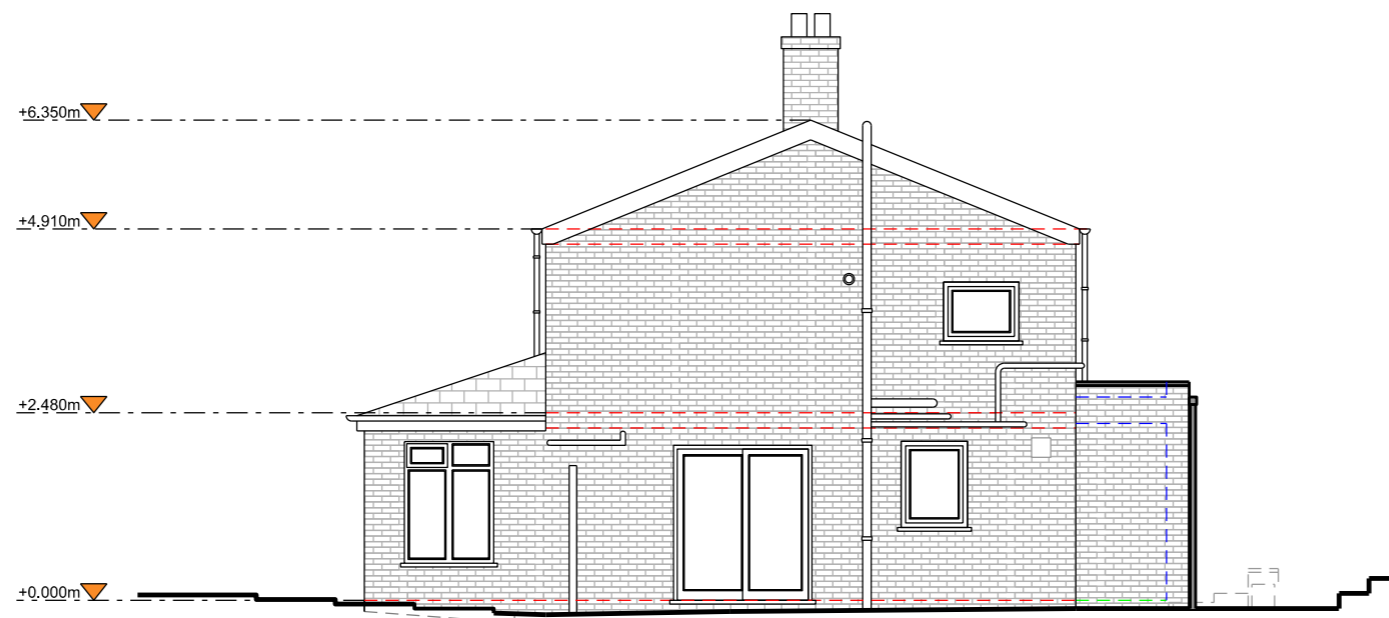

Right Side Elevation

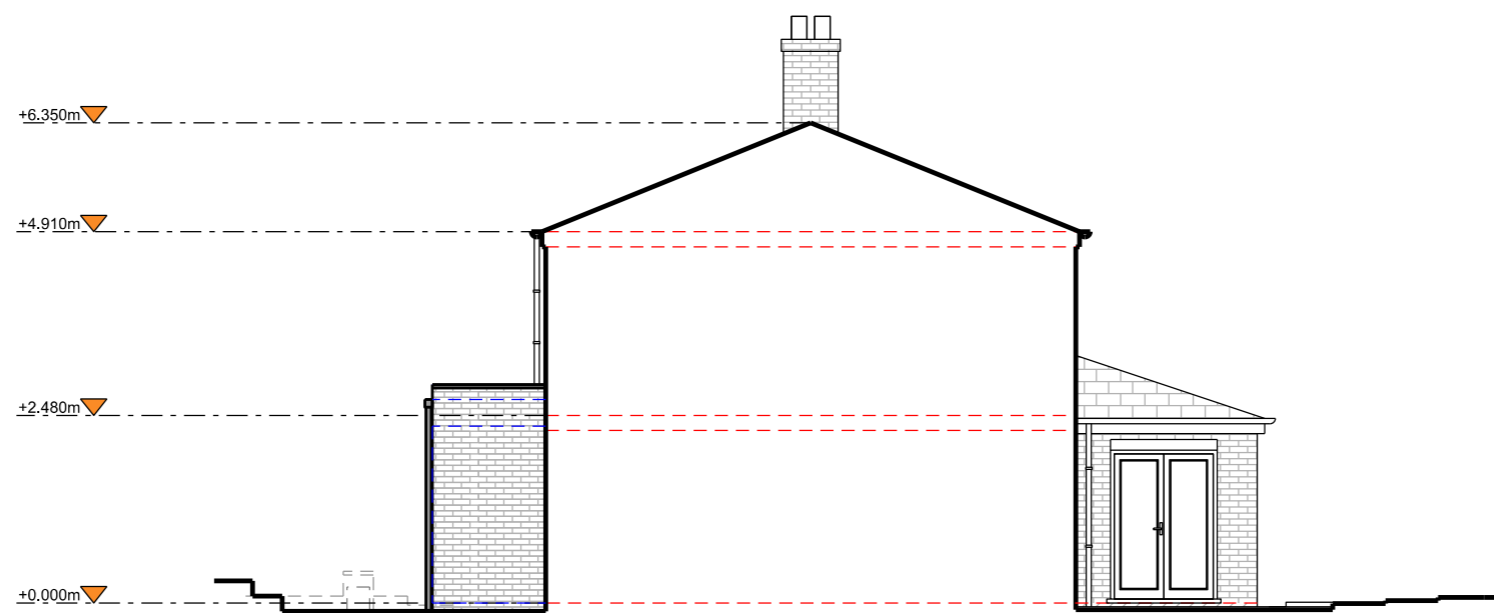

Left Side Elevation

**Revision**

Rev	Notes	Date
-	Preliminary Issue	01/09/2023
A	Preliminary Issue	28/09/2023
B	Preliminary issue	15/10/2023
C	Planning issue	16/10/2023
D	Planning issue	16/11/2023

**KEY**

	Proposed walls		Boundary lines
	Existing walls		Proposed beam
	Existing removed		Proposed drainage
	Proposed rooflight		1.8m head height
			1.5m head height

**JOB TITLE**

Proposed ground floor rear extension and all associated works at 22 Woolmer Drive, HP2 4UT

**STATUS**

Planning

**DRAWING TITLE**

Proposed Elevations

**CLIENT**

Kevin Brown

**SCALE**

1:100 at A3

**DRAWN**

HD

**DATE**

Nov 2023

**CHECKED**

NS

**DRAWING NO.** 192473 - 01 - 204D

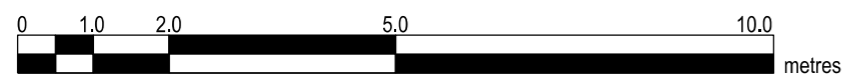

Copyright in design and this drawing is the property of Resi and Design Squared.

Reproduction in whole or in part is forbidden without written sanction of Resi and Design Squared.

All dimensions to be cross-checked on site prior to completing a Building Regulations package, structural engineering, the party wall process and construction.









Print to scale (as actual size)

**NOTES**

**Revision**

Rev	Notes	Date
-	Preliminary Issue	01/09/2023
A	Preliminary Issue	28/09/2023
B	Preliminary issue	15/10/2023
C	Planning issue	16/10/2023
D	Planning issue	16/11/2023

**KEY**

	Proposed walls		Boundary lines
	Existing walls		Proposed beam
	Existing removed		Proposed drainage
	Proposed rooflight		1.8m head height
			1.5m head height

**JOB TITLE**  
Proposed ground floor rear extension and all associated works at 22 Woolmer Drive, HP2 4UT

**STATUS**  
Planning

**DRAWING TITLE**  
Proposed Section A - A

**CLIENT**  
Kevin Brown

**SCALE**  
1:100 at A3

**DRAWN**  
HD

**DATE**  
Nov 2023

**CHECKED**  
NS

**DRAWING NO.** 192473 - 01 - 302D

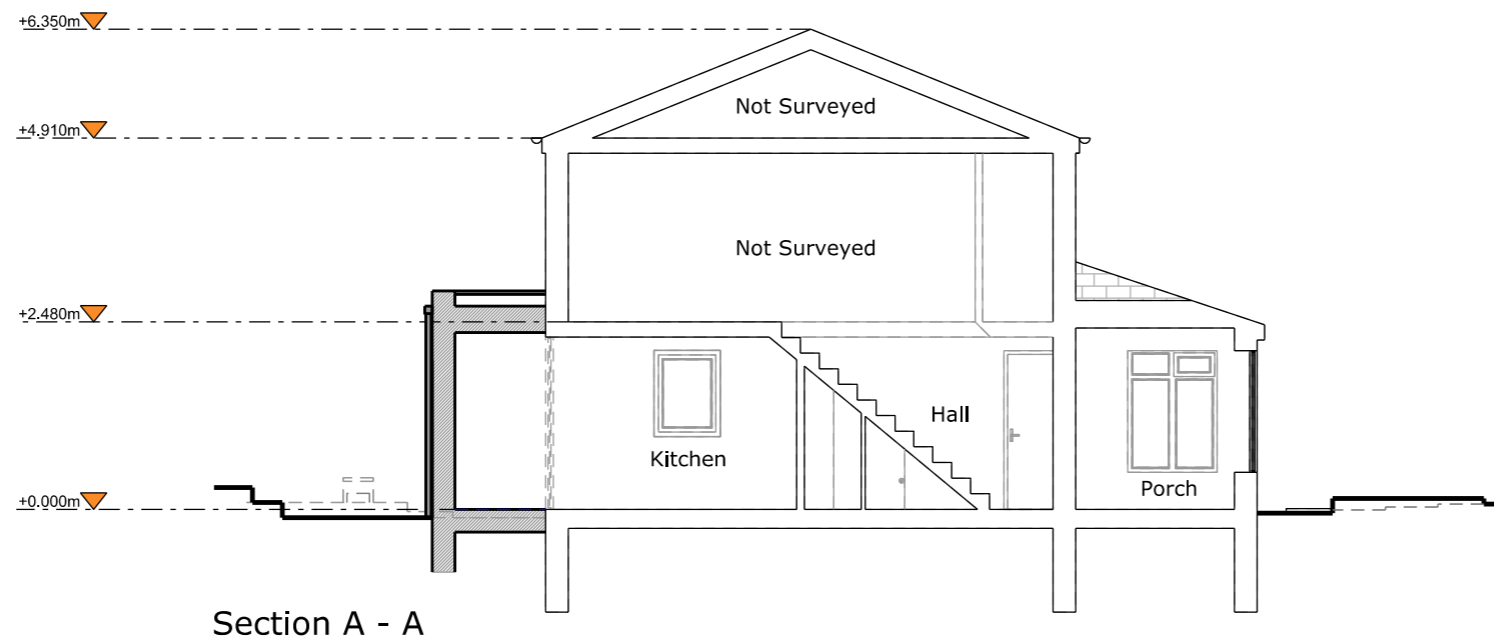

Section A - A

