

EXISTING SURVEY

South Gloucestershire Council
Business Support - 6

17 NOV 2023

Received

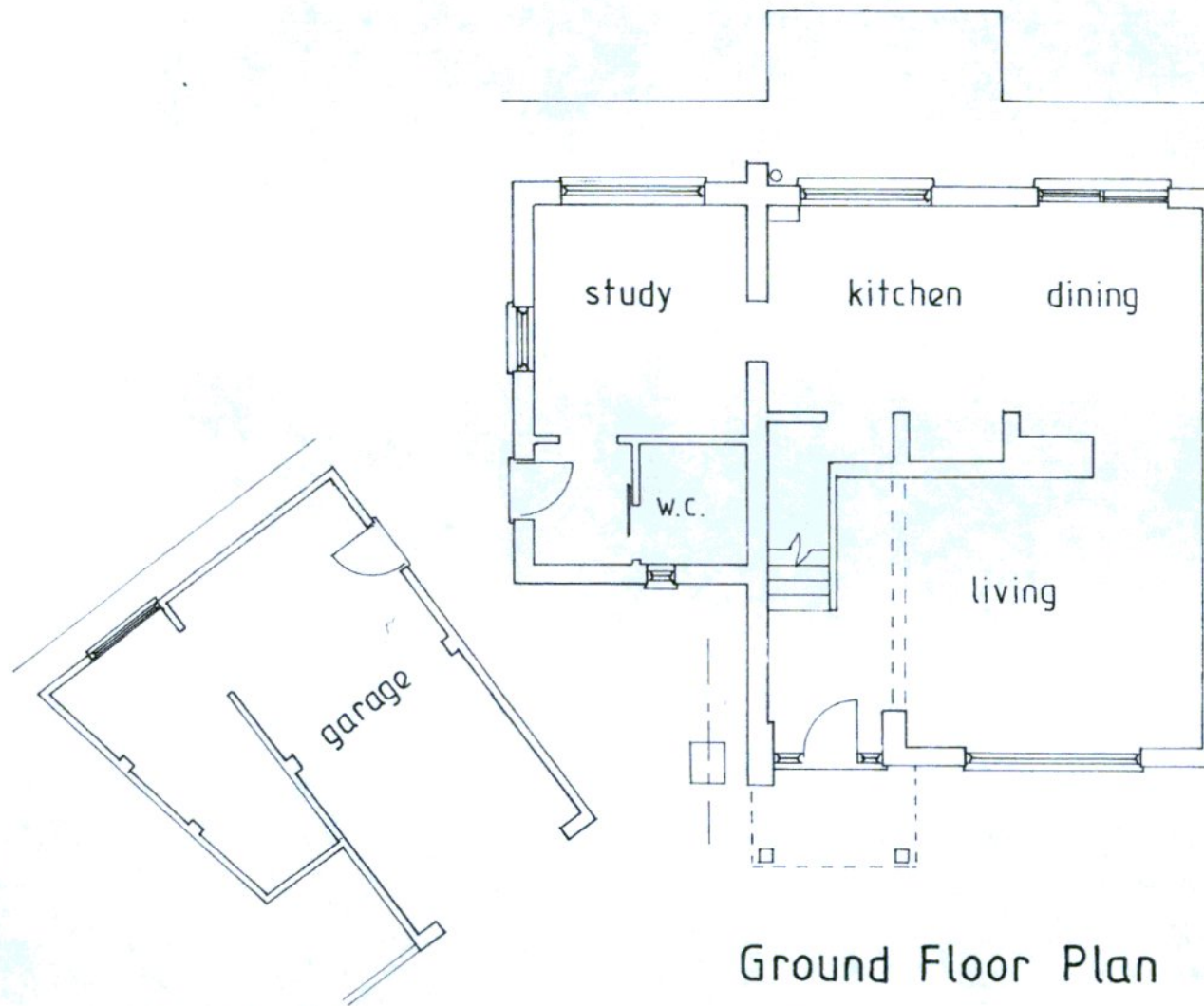

Ground Floor Plan

1:100

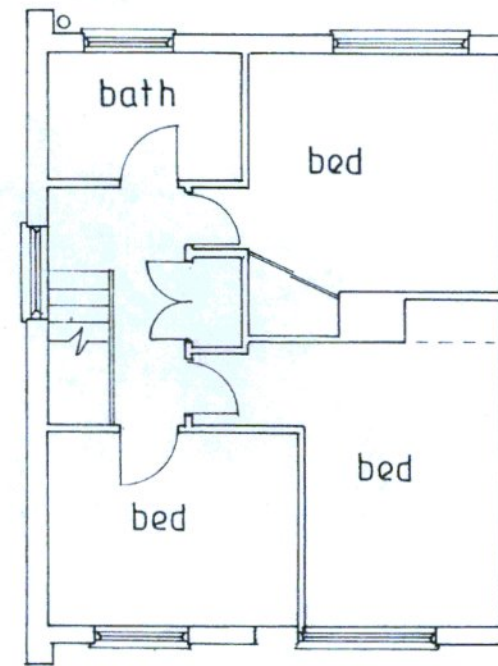

First Floor Plan

Extension at 11, Bridle Way, Alveston.

For Mr. M. Hinton.

Scales 1:50, 1:100, 1:500 & 1:1250

Rev.

Drg. no. 0989/1