

REVISION
A (10.10.2023) External door in kitchen removed
B (17.10.2023) Material key added to show existing and proposed materials

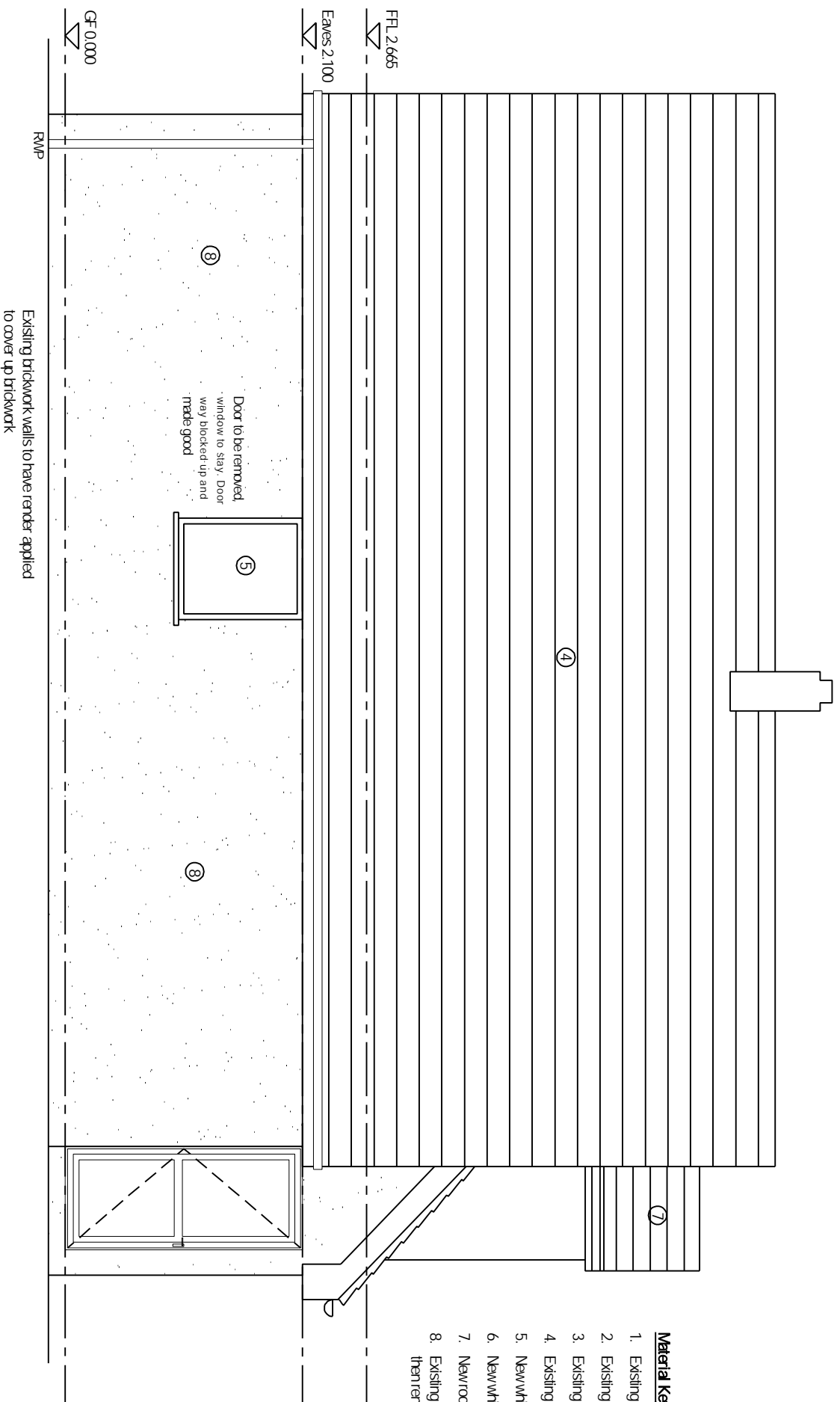

- Material Key:**
- Existing red/brown facing brickwork
 - Existing white uPVC cladding panels (horizontal)
 - Existing white uPVC double glazed window/door units
 - Existing concrete interlocking panellies
 - New white uPVC double glazed window/door units
 - New white uPVC cladding panels (horizontal) to match existing
 - New roof structure to have concrete interlocking panellies (to match existing)
 - Existing brickwork walls to be rendered (possibly with external insulation then rendered). Colour: white

For Planning



LCH ARCHITECTURAL
DESIGNS

LCH Architectural Designs | Mansfield | Nottinghamshire
Website : www.lcharchitecturaldesigns.co.uk

PROJECT
Richard Shapley
28, D'Aymonville Walk, Farnfield, Newark, NG22 8DP

TITLE
Proposed Side Elevation

SCALE 1:50 @ A3
DRAWN BY L.C.Hanson
DRAWING NO 02/07

DATE 09.10.2023
REVISION B

PROPOSED SIDE ELEVATION

Do not scale off these drawings. All measurements should be checked on site

