

REVISION

A (10.10.2023) Additional value added to new/room above garage. Garage door indicated as roller shutter door.

B (17.10.2023) Material key added to show existing and proposed materials. Flat roof pitch element removed. Window to downstairs WC made smaller (or reflect changes to floor plan).

- Material Key:**
1. Existing red/iron facing brickwork
 2. Existing white uPVC cladding panels (horizontal)
 3. Existing white uPVC double glazed window/door units
 4. Existing concrete interlocking pantries
 5. New white uPVC double glazed window/door units
 6. New white uPVC cladding panels (horizontal) to match existing
 7. New roof structure to have concrete interlocking pantries (to match existing)
 8. Existing brickwork walls to be rendered (possibly with external insulation then rendered). Colour: white

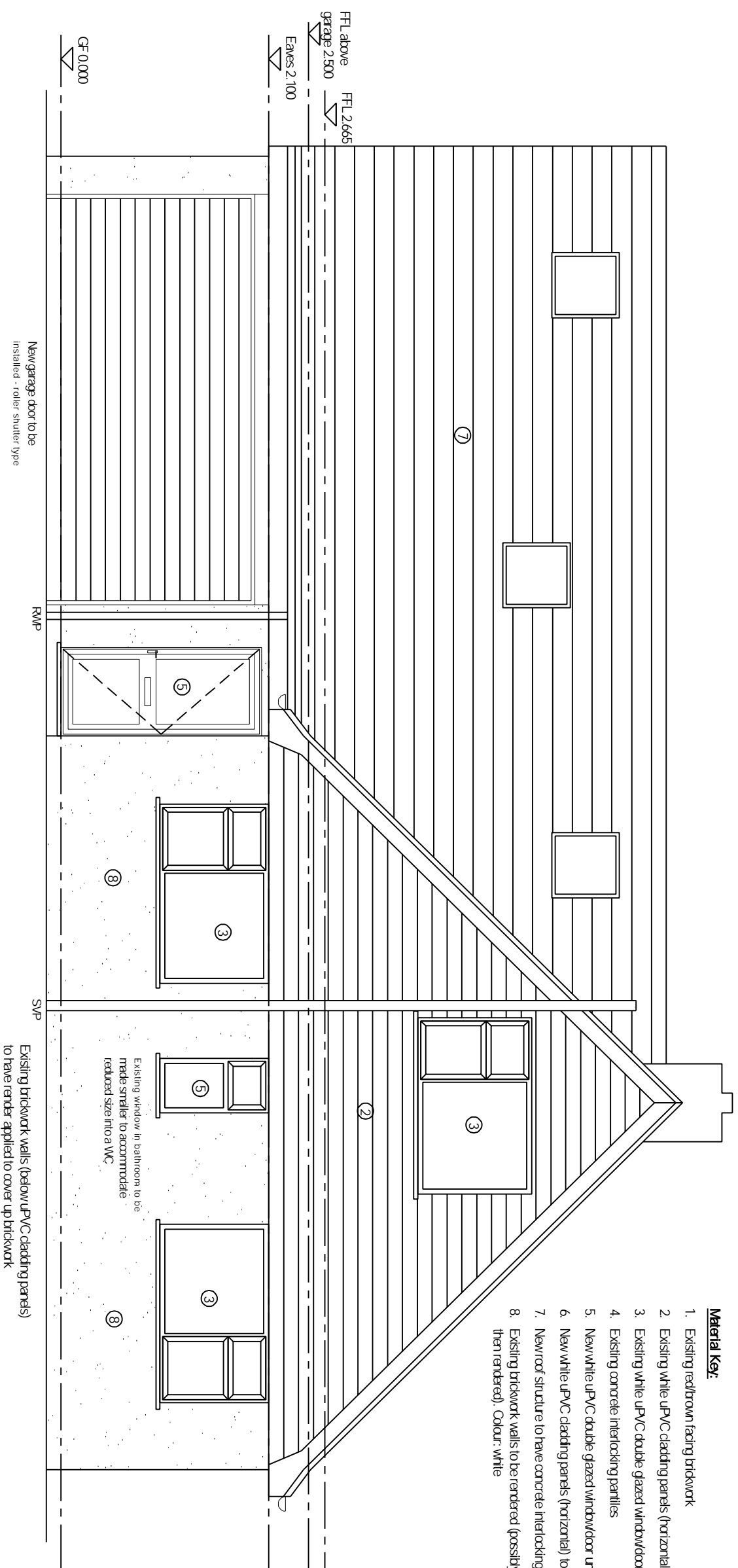

For Planning



LCH Architectural Designs | Mansfield | Nottinghamshire

Website : www.lcharchitecturaldesigns.co.uk

PROJECT

Richard Shapley
28, D'Aymonville Walk, Farnfield, Newark, NG22 8DP

TITLE

Proposed Rear Elevation

SCALE DATE

1:50 @ A3 09.10.2023

DRAWN BY

L.C.Hanson

DRAWING NO

02/04

REVISION

B

PROPOSED REAR ELEVATION

Do not scale off these drawings. All measurements should be checked on site.

