

ALL DIMENSIONS TO BE CHECKED ON SITE

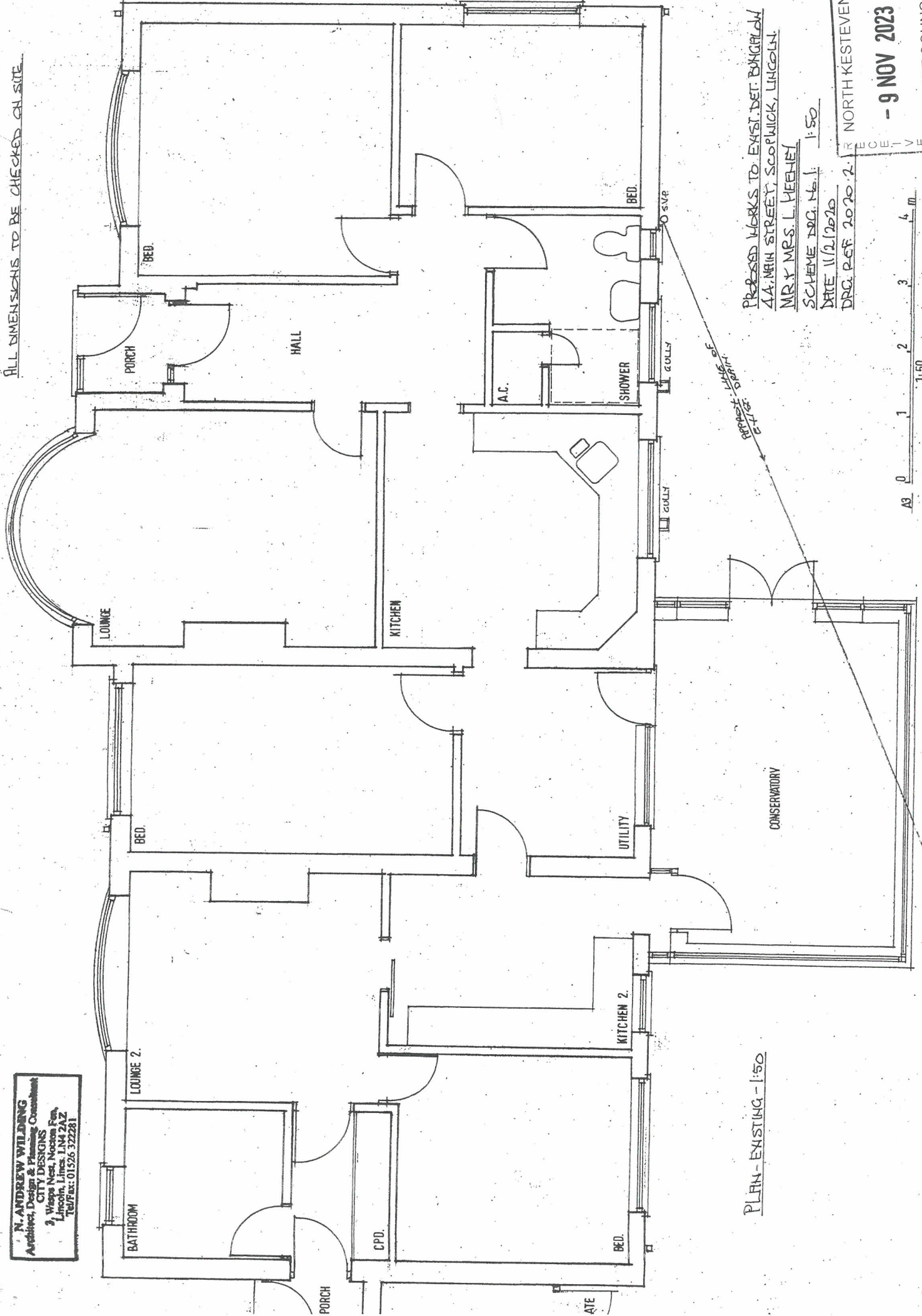

N. ANDREW WILDING
 Architects, Design & Planning Consultants
 CITY DESIGNS
 2, Wasps Nest, Noston Fen,
 Lincoln, Lincs LN4 2AZ
 Tel/Fax: 01526 322281

PLAN - EXISTING - 1:50

PROPOSED WORKS TO EXIST. DET. BUNGALOW
 11A, MEIN STREET, SCOPWICK, LINCOLN
 MR Y MRS L. HEEHEE
 SCHEME DRG. No. 1 1:50
 DATE 11/2/2020
 DRG. REF 2020.2

BY POST
 NORTH KESTEVEN DISTRICT COUNCIL
 - 9 NOV 2023