

ALL DIMENSIONS TO BE CHECKED ON SITE

N. ANDREW WILDING
Architect, Design & Planning Consultant
CITY DESIGNS
3, Wapsie Nest, Nocton Fen,
Lincoln, Lincs. LN4 2AZ
Tel/Fax: 01526 322281

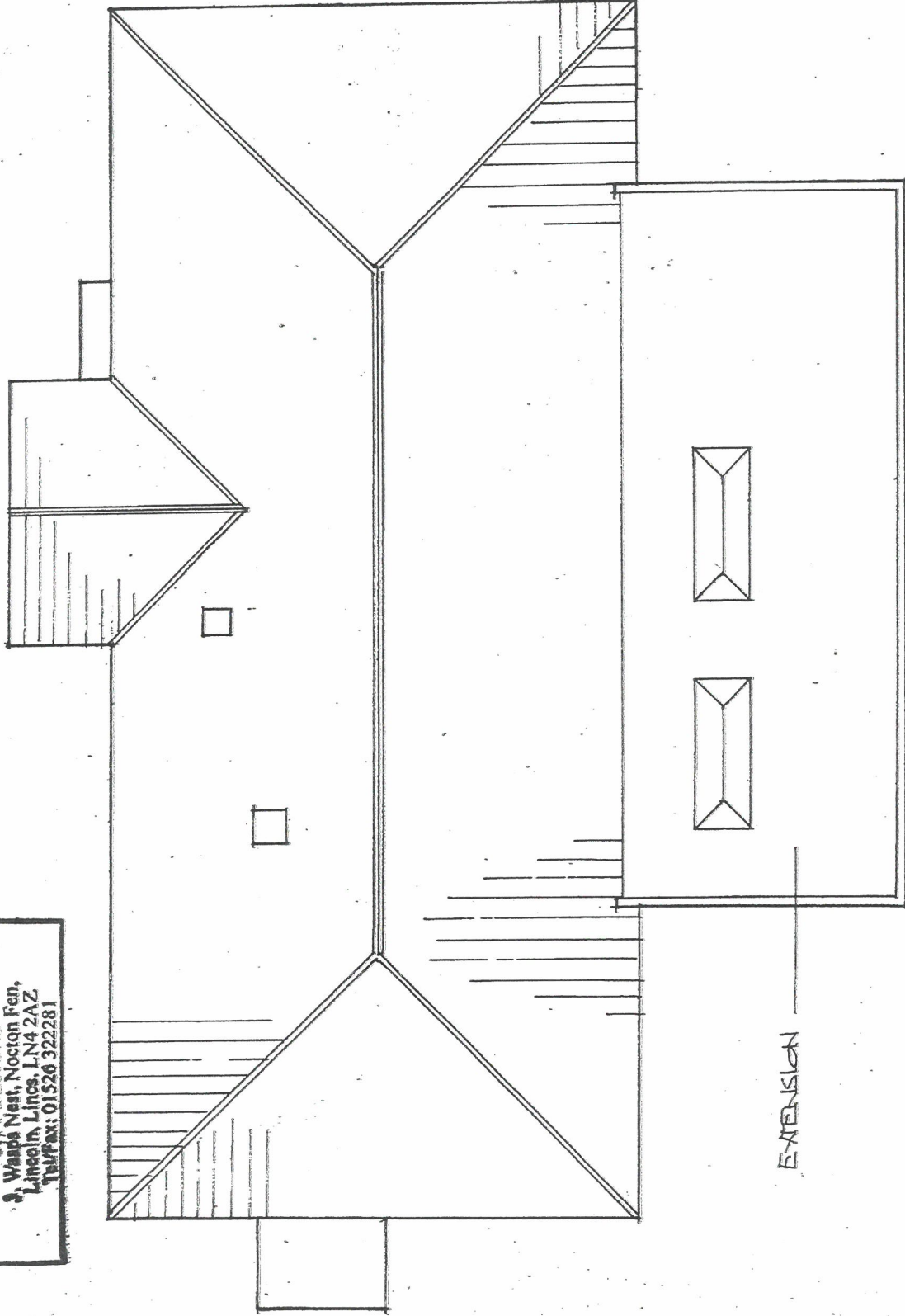

NEW GARAGE

TIMBER FENCE

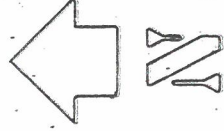

EXTENSION

PROPOSED WORKS TO EXIST. DET. BUNGALOW
2A MAIN STREET, SCOPWICK, LINCOLN.
MR & MRS L. HEENEY
SCHEME DRG. N6.11
1:100
DATE 18/6/2020
DRG. REF. 2020.2.11.

SITE / POOL - PLAN - PROPOSED - 1:100

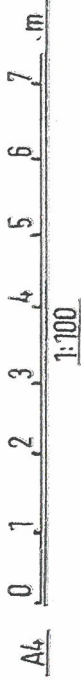

RECEIVED
NORTH KESTEVEN B
POST
- 9 NOV 2023
E DISTRICT COUNCIL