

Front Elevation

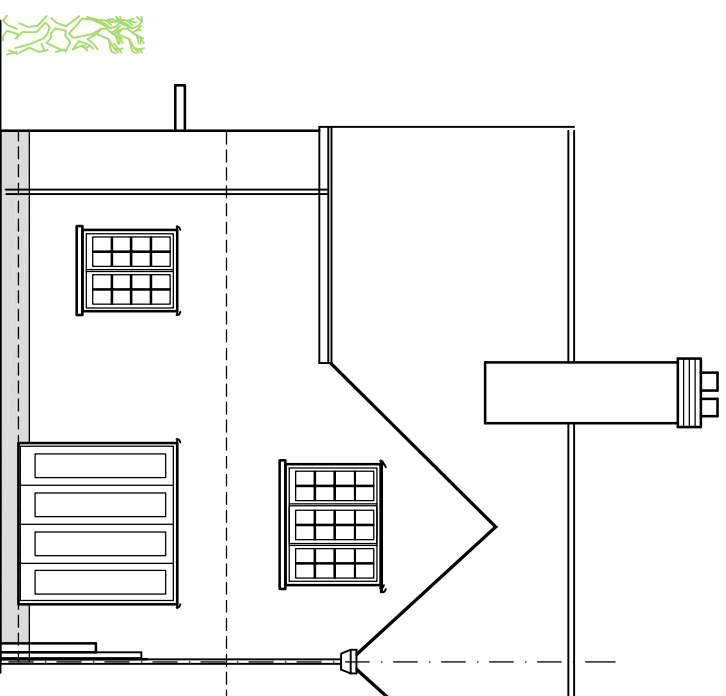

Rear Elevation

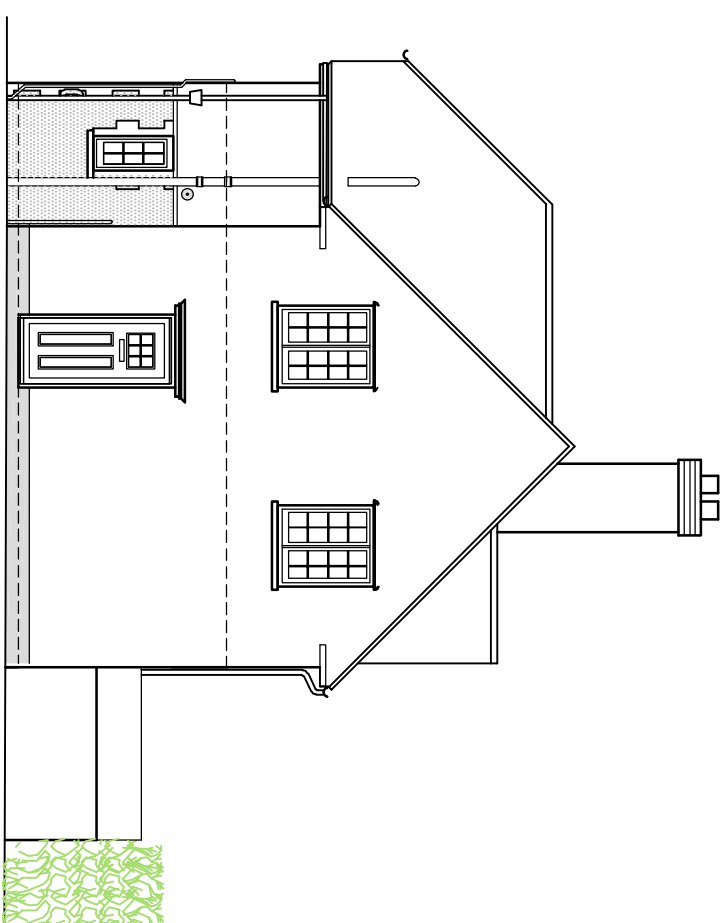

Side Elevation

Materials:

Walls generally:

Roughcast render with masonry paint: white.

At base: Black

Window cills: masonry: painted white

Walls: Ground floor front bay (including return):

Dressed stone quoins to windows and doorway;

Infill panels of coursed grey stone, rough-hewn face.

Roof:

Welsh slate, blue-grey

Hips and ridges: angular close butted plain clay tiles. Colour: grey.

Rainwater goods: Cast Iron/Aluminium round and

half round sections.

Gutters: Black

Downpipes: White

Eaves fascias: timber, painted black.

Soffits: timber & g board, painted white.

Windows:

Front bay (including side return): original timber side hung casements.

Painted white.

Elsewhere: PVC. White.

Doors:

Front door (main entrance on side) and kitchen door on front

elevation: Composite panelled woodgrain effect semi-glazed.

Colour: Light Green

LATTER | DAVIES

CHARTERED ARCHITECTS

6 PARK GROVE CARDIFF CF10 3BN

TEL 029 2023 1833

JOB

12 Lon Isa

Rhiwbina

TITLE

Existing Elevations

DRAWING NO.

561/03

SCALE	DRAWN	CHECKED	DATE
1:100@A3	cr	gd	June 2023