

Front Elevation

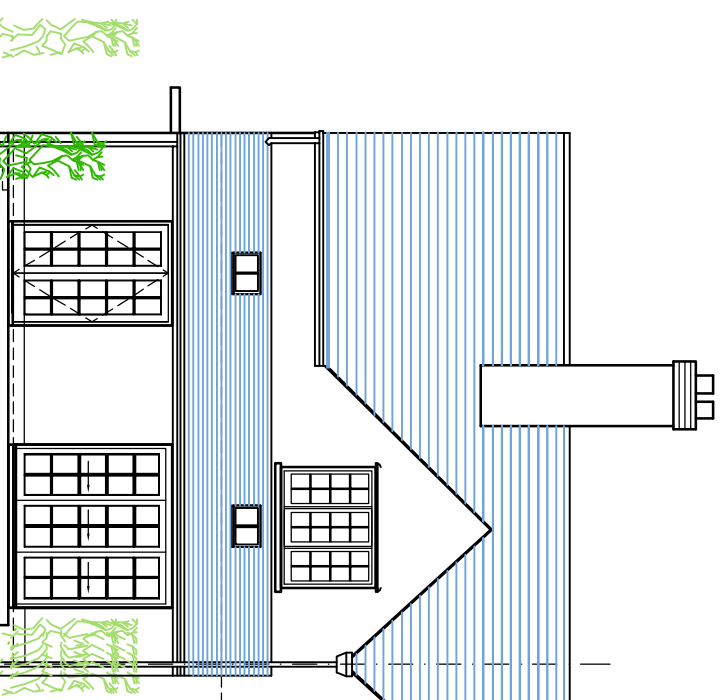

Rear Elevation

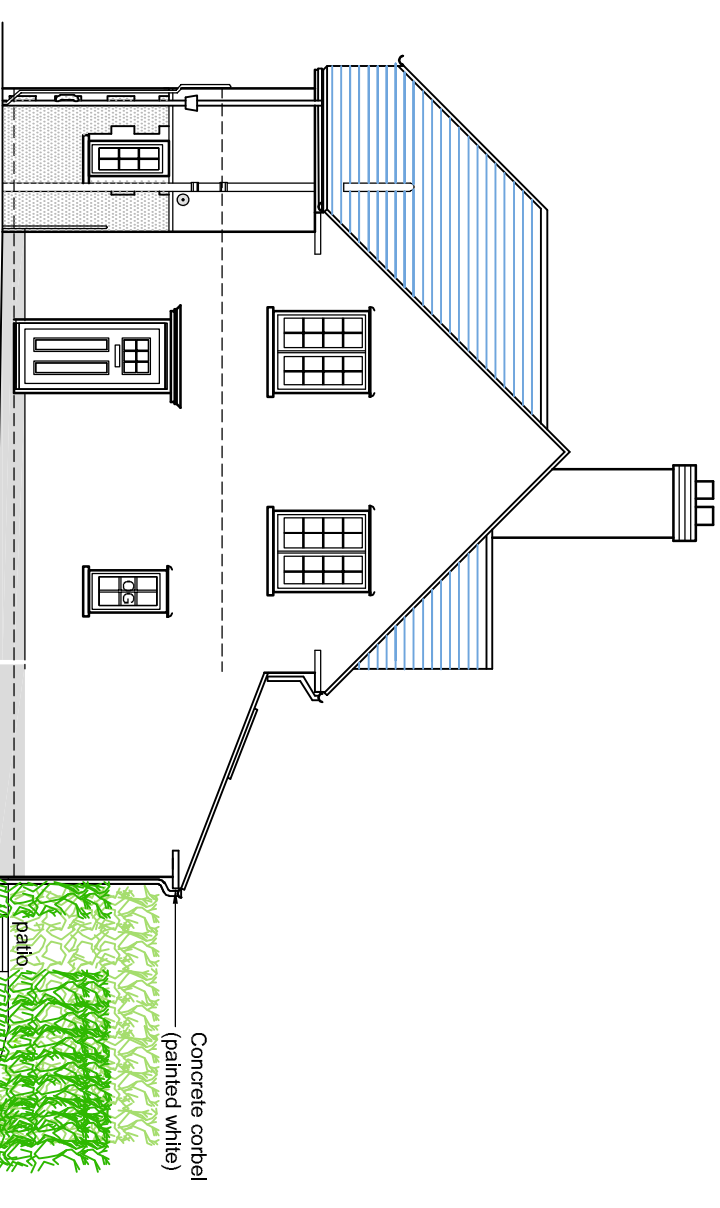

Side Elevation

Materials in proposed extension and alterations:

- Walls: Roughcast render with masonry paint. White.
- At Base: Black.
- Window sill (side window): Concrete, profile as existing. Painted white.
- Window head (side window): Tile coping with bell-mouth render as existing.
- Roof: Natural slate. Colour: Blue-grey.
- Verge: Close-cropped slate.
- Rainwater goods: Cast iron or aluminium. Round and half-round sections.
- Gutters: Black.
- Downpipes: White.
- Eaves fascias: Timber. Painted black.
- Eaves soffits: Timber tongue & grooved board. Painted white.
- Window: Timber side-hung casement, painted white.
- Patio doors/screens: Timber. Painted white.
- Patio: Exposed aggregate in-situ concrete (White cement).
- Side path extended: In-situ concrete to match existing.

**LATTER | DAVIES**  
**CHARTERED ARCHITECTS**  
6 PARK GROVE CARDIFF CF10 3BN  
TEL 029 2023 1833

JOB  
12 Lon Isa  
Rhiwbina

TITLE  
Proposed Elevations

DRAWING NO.  
561/11

SCALE	DRAWN	CHECKED	DATE
1:100@A3	cr	gd	June 2023