

SECTION THRU SHOP - UNIT :-

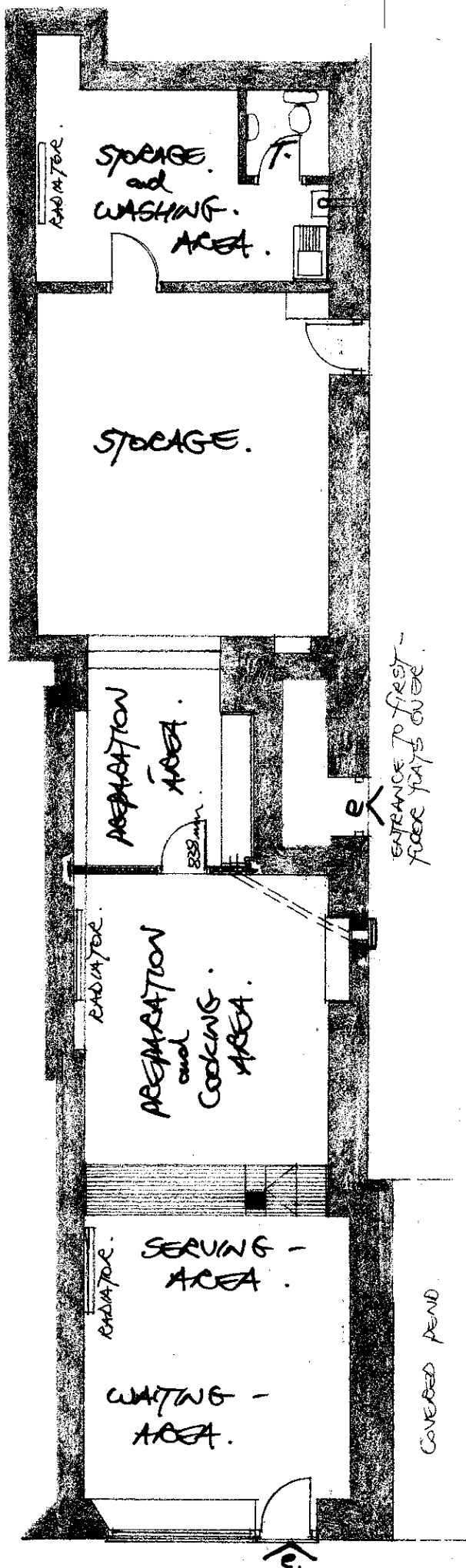

SCALES :-
 1:100 &
 1:2500

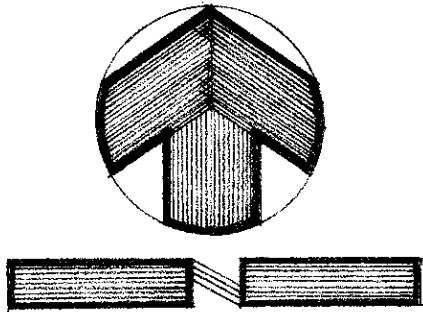

LOCATION PLAN :-
 1:2500

FORM NEW DIVISION PARTITION BETWEEN MAIN PREP/COOKING AREA and REAR PREP - AREA WITH 75 x 50mm W.P. TOP and BOTTOM RAILS HAVING 75 x 50mm W.P. STANDARD STUDS CAID @ 600mm CENTRES MOUNTING FOR 75 x 50mm W.P. MID ROW OF DIVANES, ALL BEING SERVICED TO ADJOINING WALLS and CINED OVER EITHER SIDE WITH 12.5mm THICK TAPE-EDGED PLASTERBOARD HAVING TAPE and FILLED JOINTS OVER. PROVIDE 1FT and TRANS 238mm WIDE PLYWOOD INTERNAL DOOR LOCATED as INDICATED

WOUDE FOR BEING/SCAPING OUT OPENING IN BUILDING SIDE WALL FOR DUCTING FROM EXTRACT CANOPY FROM BOTH REAR PREPARATION - AREA and MAIN PREPARATION/COOKING - AREA. DUCTING TO BE SECURELY FIXED TO SIDE WALLING.

WOUDE FOR CHILL DISPLAY/FROST COUNTER LOCATED as INDICATED

LOCATE 2nb. FRYERS and DOWNER KEBAB MACHINE DIRECTLY UNDER EXTRACT CANOPY @ FRONT PREPARATION and COOKING - AREA.

LOCATE 2nb. PIZZA OVENS WITHIN EXTRACT CANOPY @ REAR PREPARATION - AREA.

ALL EXISTING STRIP LIGHTING/LIGHT SWITCHES and ELECTRICAL - SOCKETS TO REMAIN IN SITU. EXISTING GAS PIPED WALL MOUNTED BOILER IN REAR STORAGE/WASHING AREA. WOUDE FOR ALL EXISTING WALL MOUNTED RADIATORS TO REMAIN as LOCATED.

PROPOSED CHANGE of USE
 FROM EMPTY UNOCCUPIED
 SHOP UNIT TO W/DIAN -
 TAKE-AWAY @ No. 32 MID -
 STREET, FRASERBURGH.

LAYOUT PROPOSALS :-

DATE :- SEPTEMBER 2023.
 (AMENDED NOVEMBER 2023.)

FLOOR LAYOUT
 PROPOSALS :-