

NOTES

1. This drawing is copyright and is the property of PROHAUS DESIGN LIMITED and is not to be copied or reproduced in whole or in part except under written agreement.
2. Do not scale this drawing. Any discrepancy to be reported to the architect.
3. This drawing to be read in conjunction with all other relevant drawings and specifications associated with the project.
4. All dimensions and levels to be checked on site by the contractor prior to preparing any working drawings or commencing work on site.
5. The contractor must ensure and will be considered responsible for the overall stability of the building structure excavations etc. at all stages of the work.
6. All work to be carried out in accordance with such a way that all requirements under the Health and Safety at work act are satisfied.
7. All work to be carried out in compliance with the requirements of all relevant Statutory Authorities and Regulations.

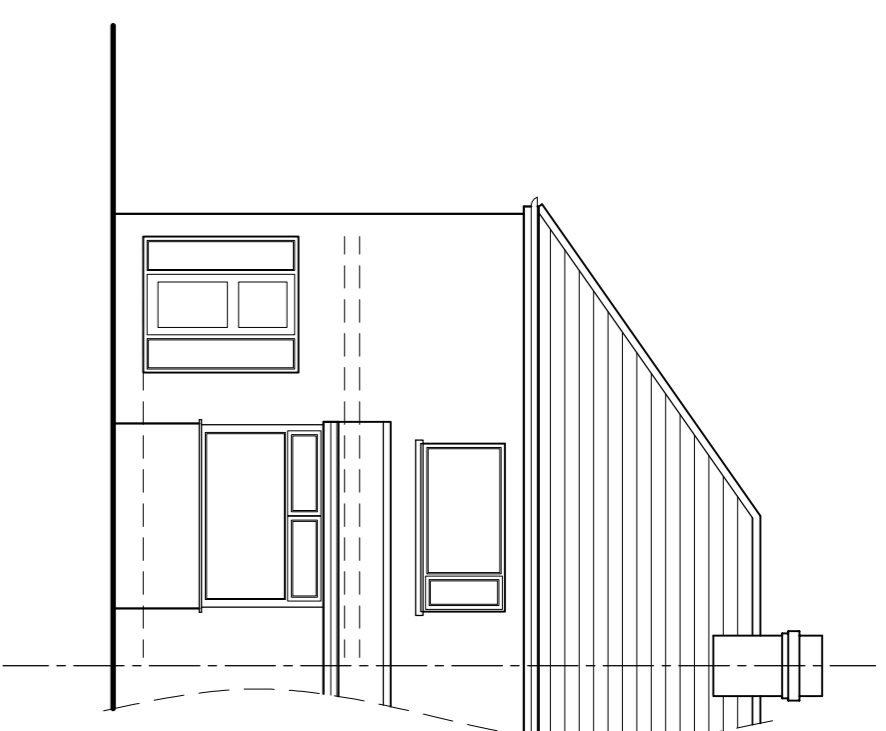

Boundary

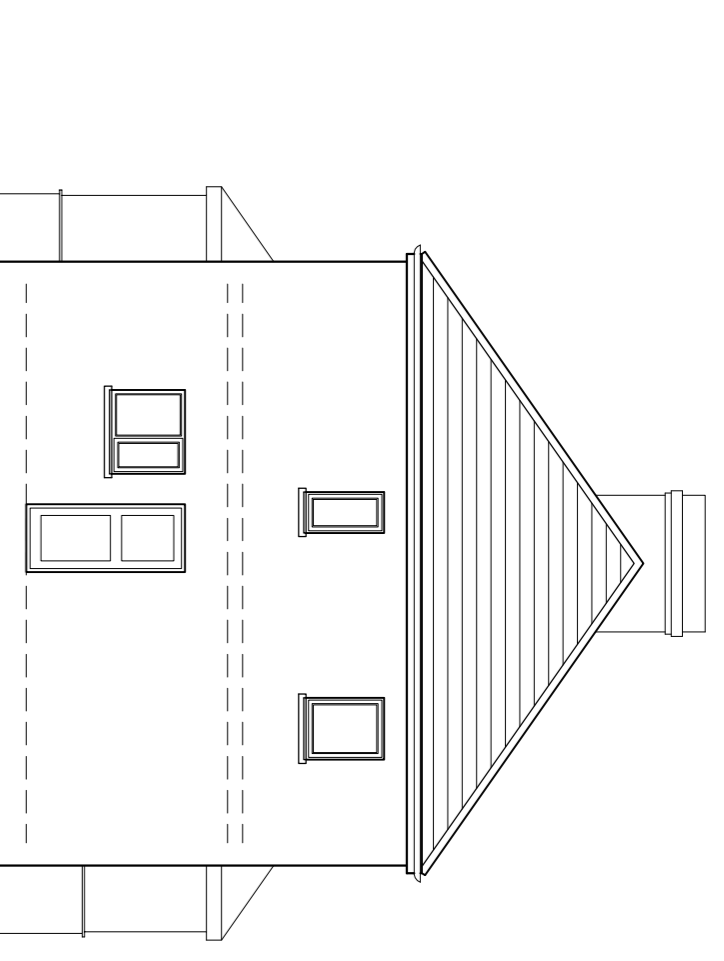
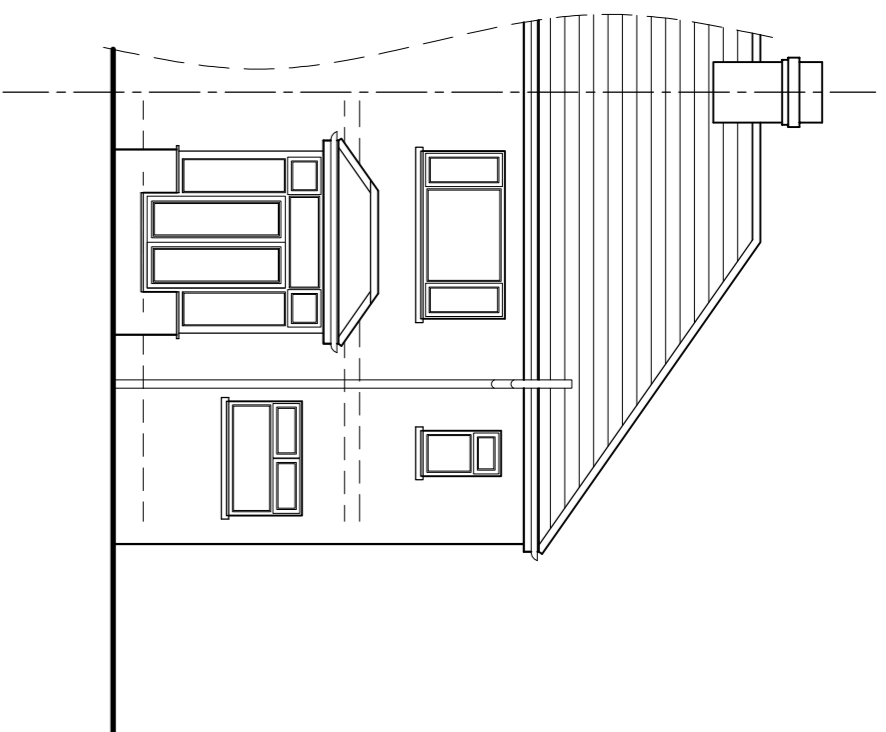
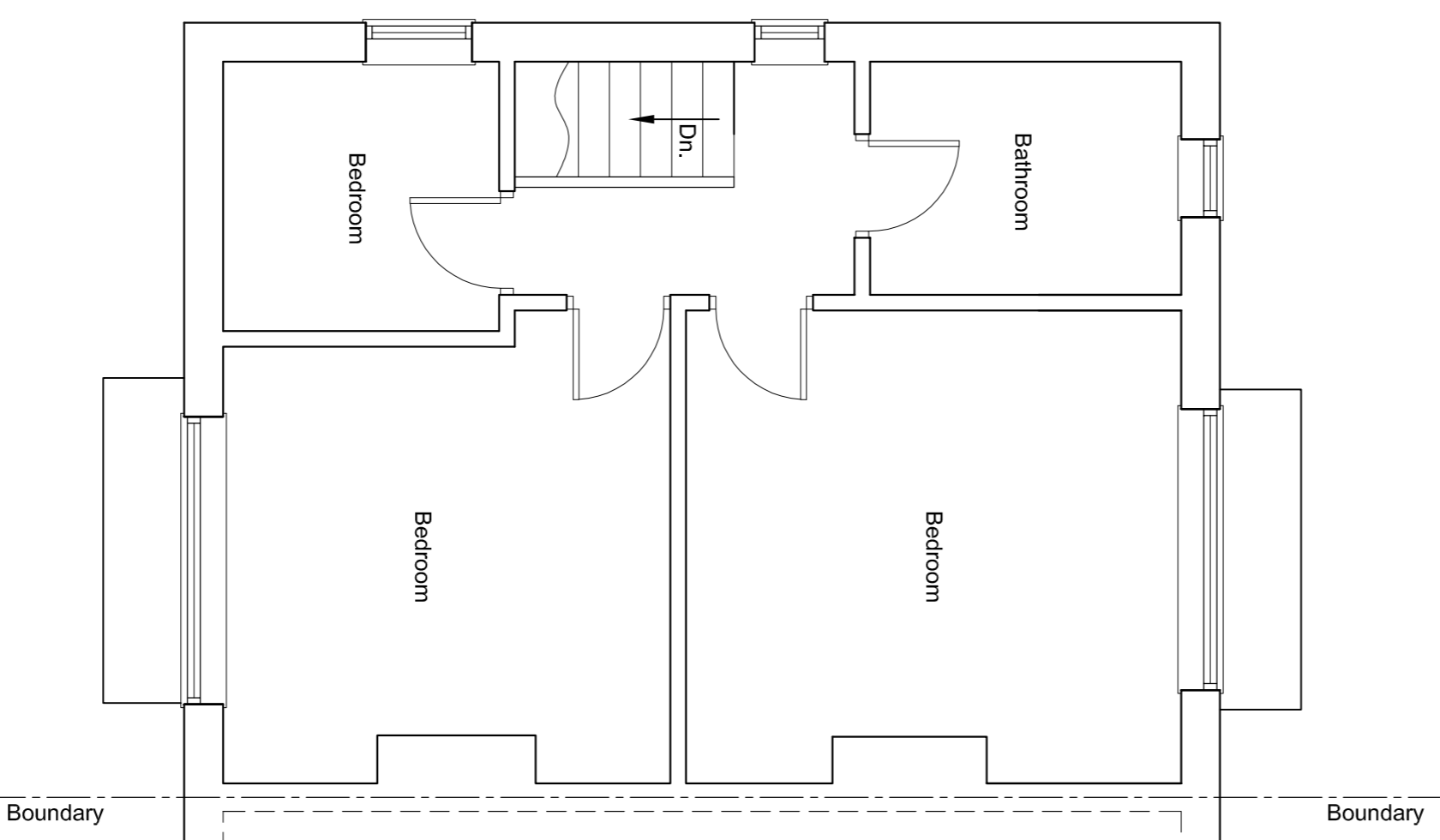
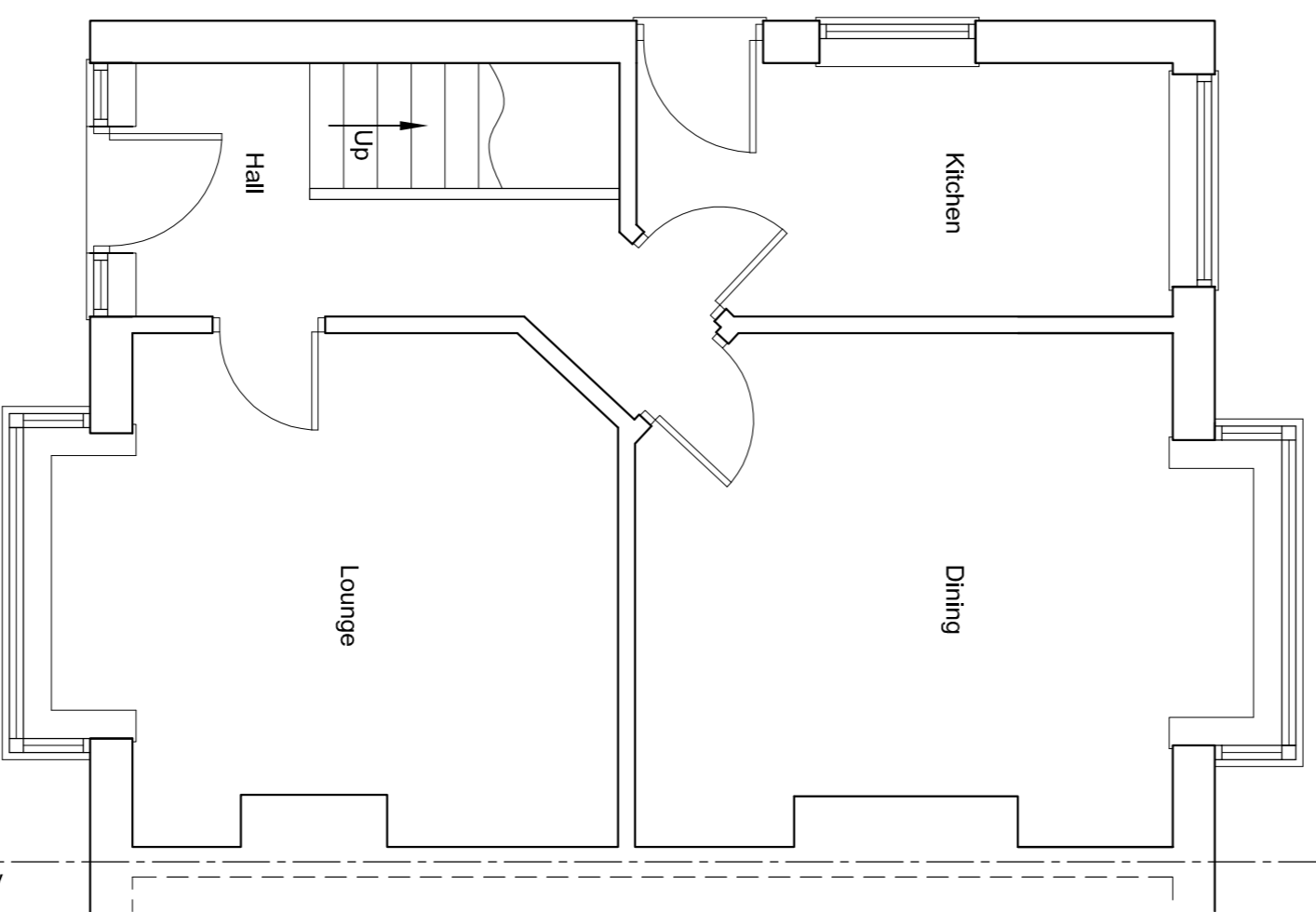

Read in conjunction with Drawing No.'s
2986 - 02, 03, 04, 05, Structural
Calculations and CDM Documentation

Rev A - Building Control - July 2023

Client
Mr & Mrs Thompson

Project
Proposed Extension to Side & Rear
70 Valley Drive, Ilkley

Drawing Title
Existing Plans & Elevations

PROHAUS DESIGN

Architectural Design Services

7 Park Terrace, Old Pool Bank, LS21 3BU

t | 0113 2906760 m | 07527 325915

e | info@prohausdesign.co.uk w | www.prohausdesign.co.uk

Project No. 2986 Drawn By ARA

Drawing No. 01 Revision A Date May 2023

Scale 1:100, 1:50 Checked