

Existing Side Elevation - 1:100

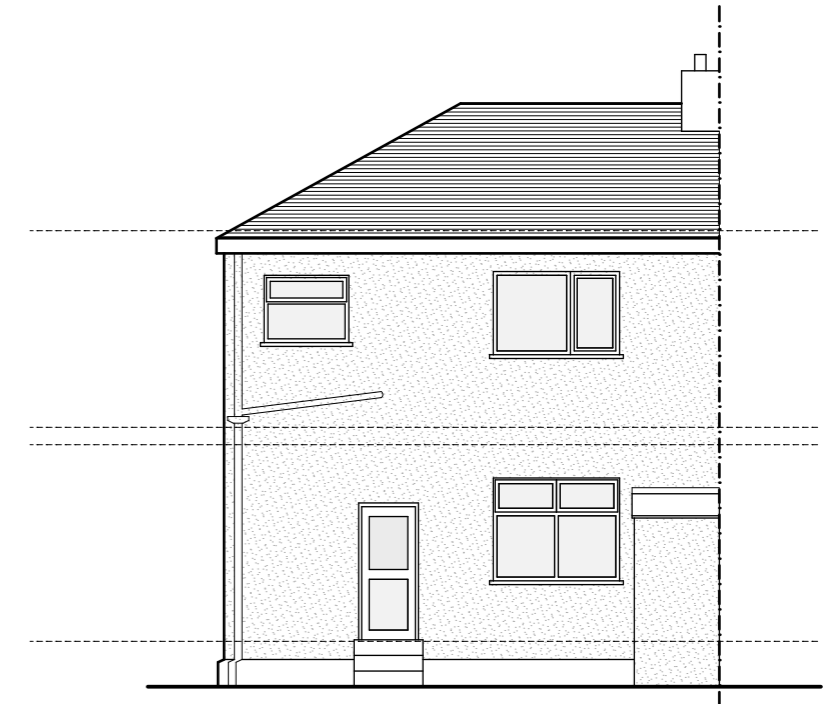

Existing Front Elevation - 1:100



Existing Rear Elevation - 1:100

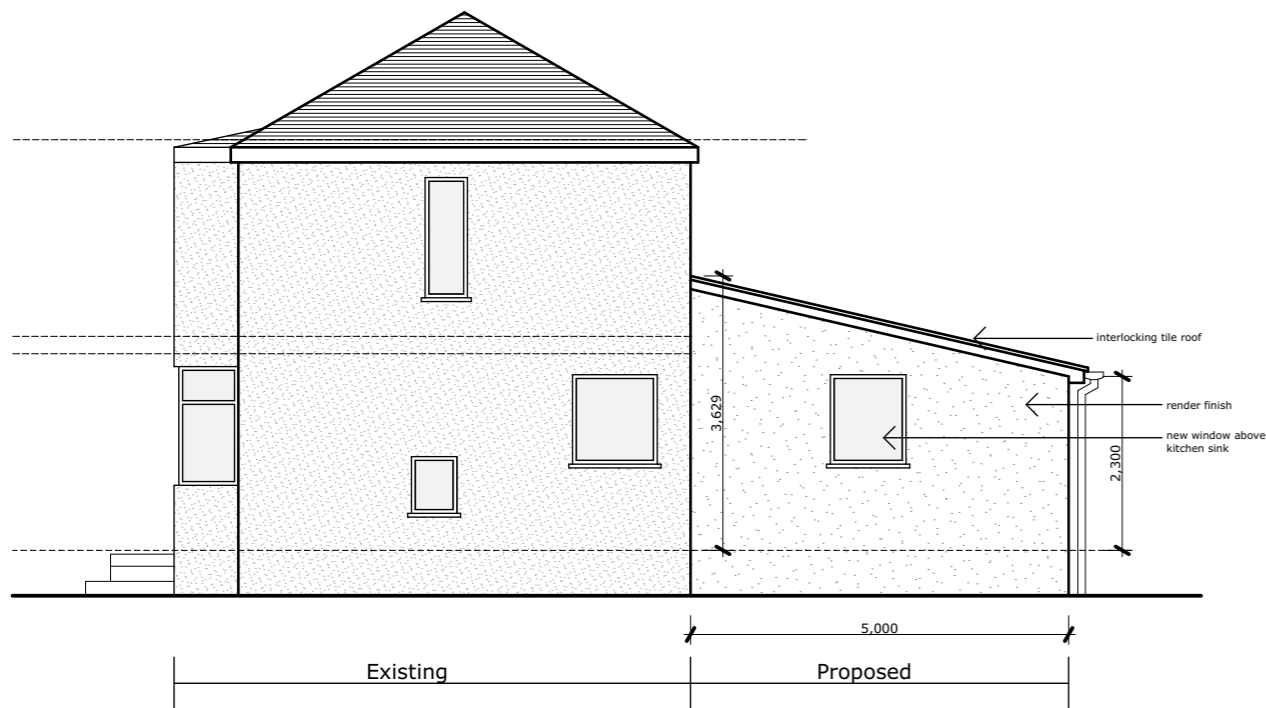

Proposed Side Elevation - 1:100

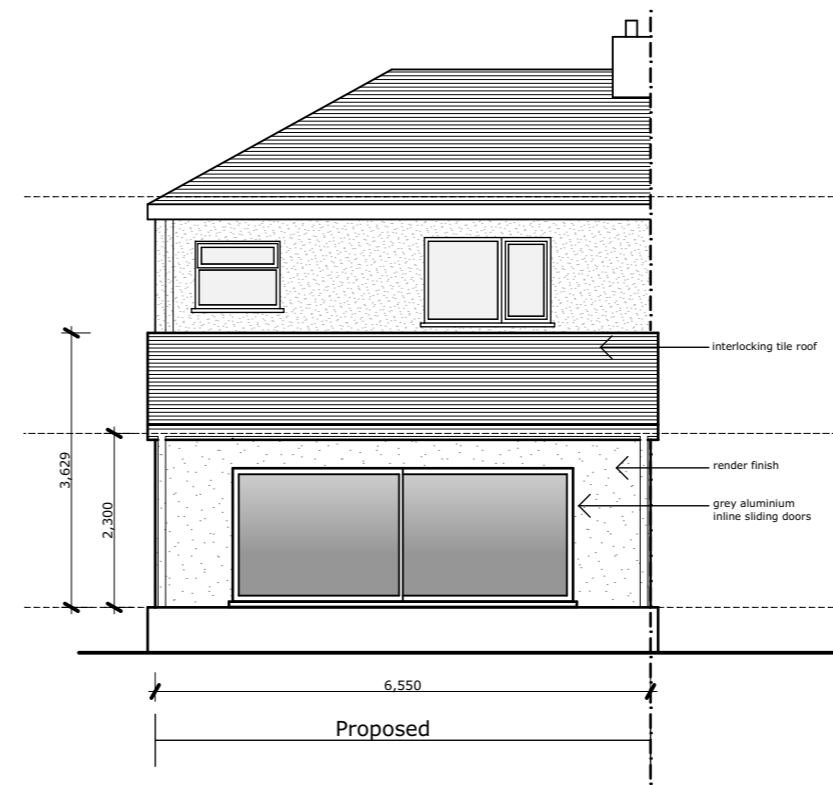

Proposed Rear Elevation - 1:100

project: **12 Ennerdale Road**  
Burnley, Lancashire, BB10 4HJ

sheet: Existing & Proposed Elevations

dwg no: **03 Existing & Proposed Elevations**

scale: 1:100 @ A3

date: 21/11/2023

drawn: LD

