

EXISTING FRONT ELEVATION

PROPOSED FRONT ELEVATION

Existing Elevation : Brickwork
Existing window frame : White upvc frame

Proposed Elevation : Brickwork and clay tiles
Proposed Window Frame : White upvc frame

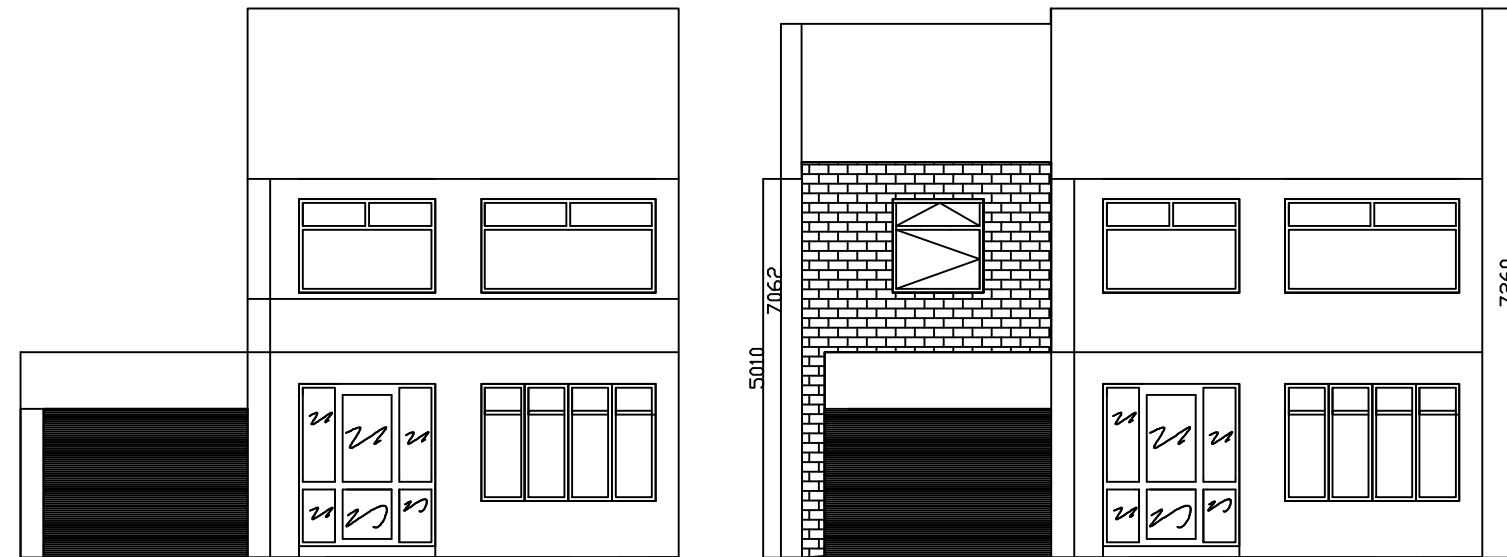

EXISTING GROUND FLOOR PLAN

EXISTING FIRST FLOOR PLAN

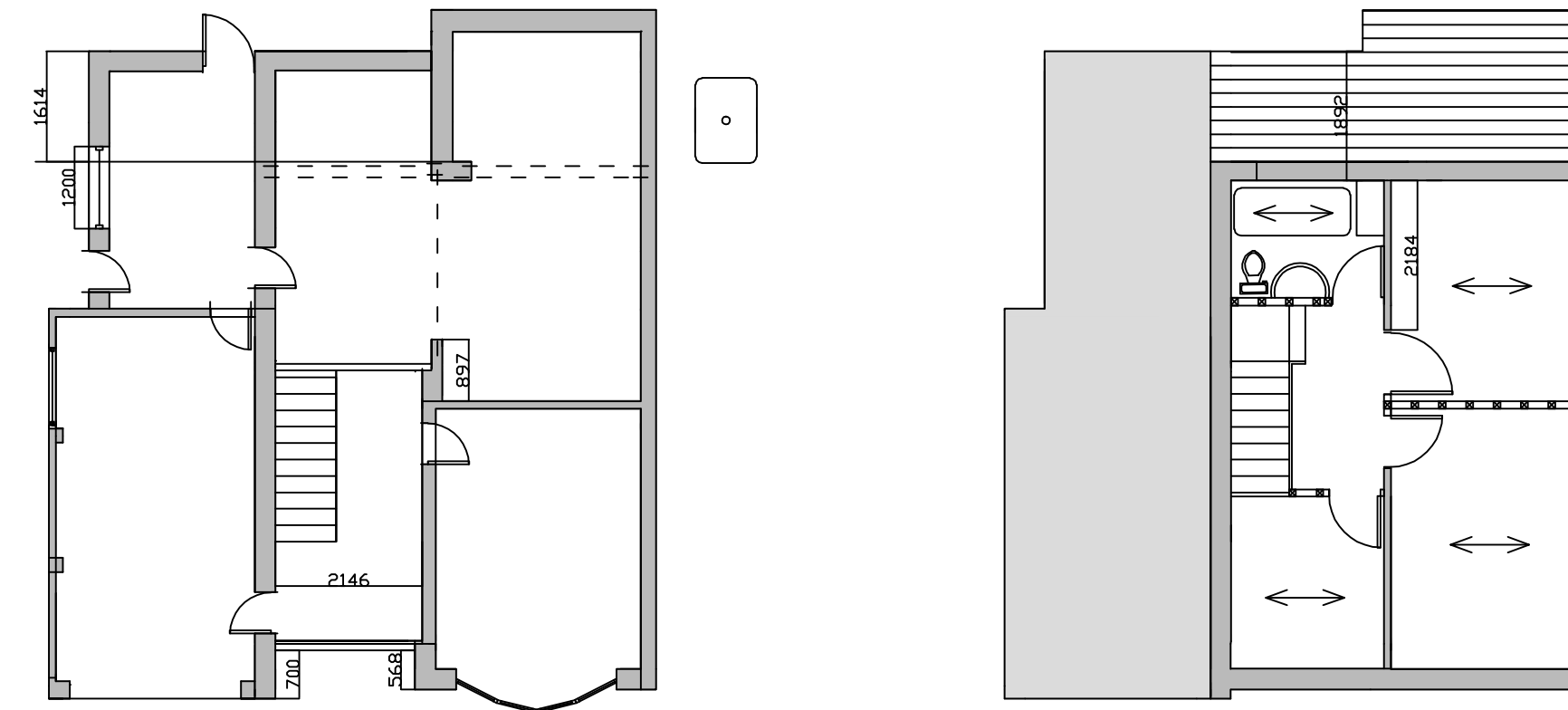

PROPOSED GROUND FLOOR PLAN

PROPOSED FIRST FLOOR PLAN

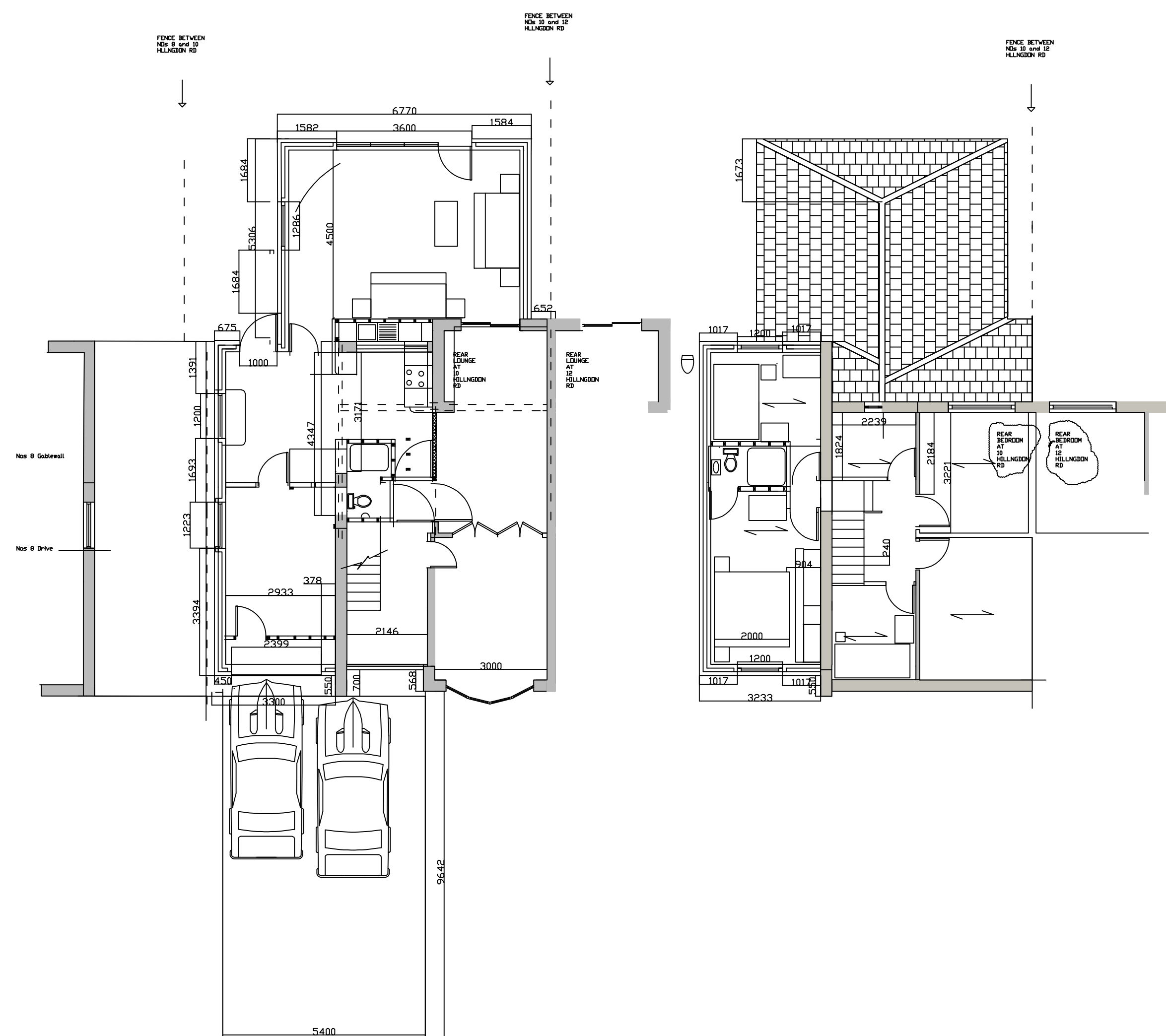

EXISTING REAR ELEVATION

PROPOSED REAR ELEVATION

Existing Elevation : Brickwork
Existing window frame : White upvc frame

Proposed Rear Elevation : Matching Brickwork and Clay tiles
Proposed Window Frame : White upvc frame

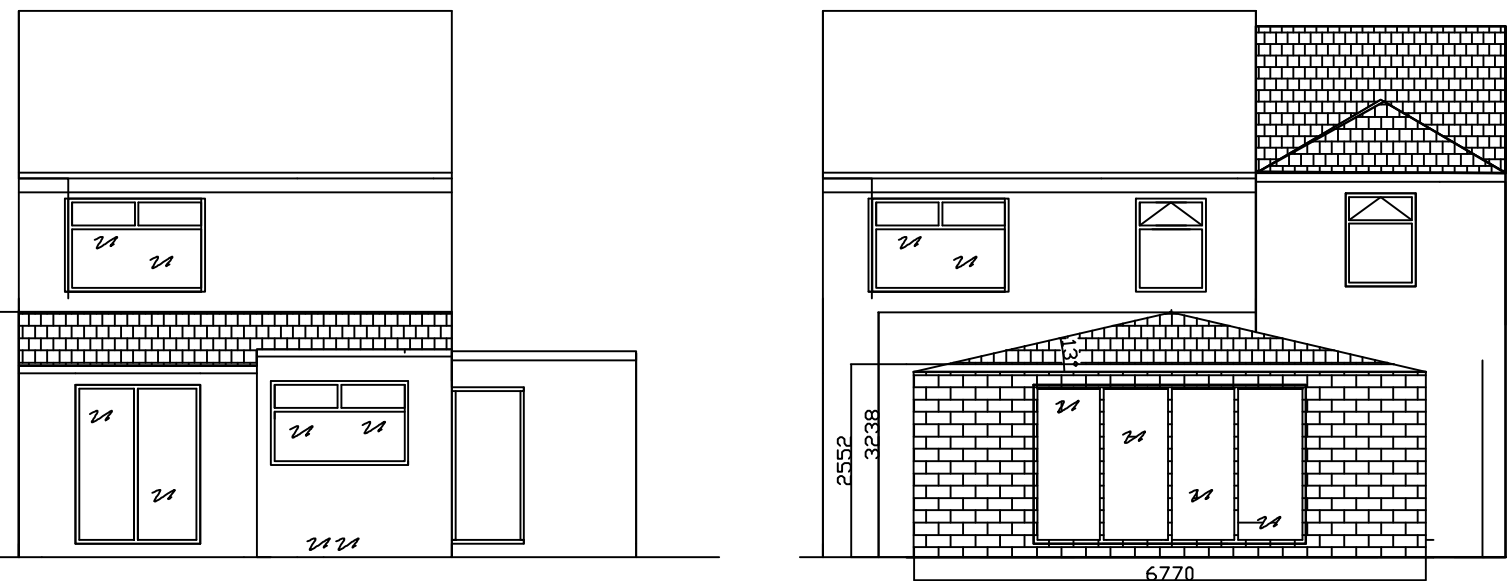

EXISTING SIDE ELEVATION

PROPOSED SIDE ELEVATION

Existing Elevation : Brickwork
Existing window frame : White upvc frame

Proposed Gable Elevation : Matching Brickwork and Clay tiles
EXISTING Window Frame : White upvc frame

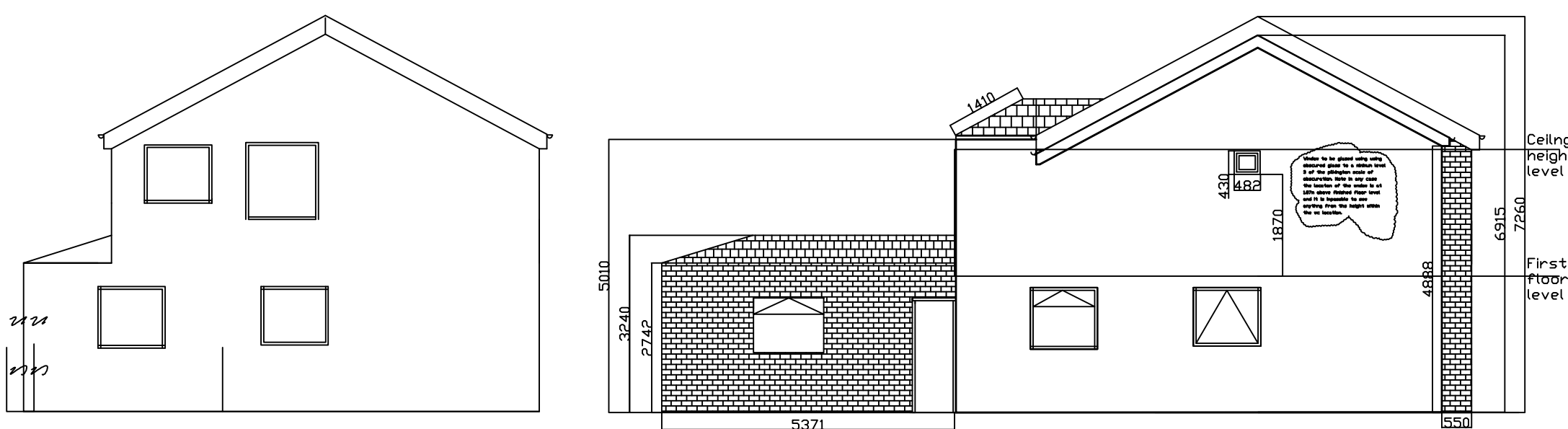

Drawn By : TH
Client : Taseeq Hussain
Location : 10 Hillington Road, Burnley, BB10 2EG
Project : Single storey extension to the rear and double storey extension to the gable elevation
Date : 02.06.2022
Scale : 1:100
Revisions : Amended copy for Planning Permission 14.10.22
Note : This drawing has been produced for Planning Permission only. Please also note that this drawing should not be scaled off and all measurements must be verified by the builder / contractor on site.