

This drawing has been prepared for the use of Bloom Architects Ltd client. It may not be used, modified, reproduced or relied upon by third parties, except as agreed by Bloom Architects Ltd or as required by law. Bloom Architects Ltd accepts no responsibility, and denies any liability whatsoever, to any party that uses or relies on this drawing without Bloom Architects Ltd express written consent. Do not scale this document. All measurements must be obtained from the stated dimensions.

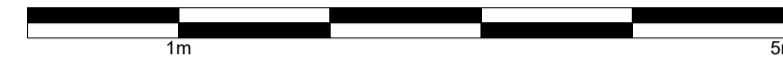

NOTES

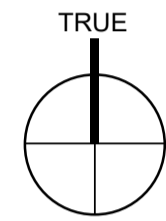
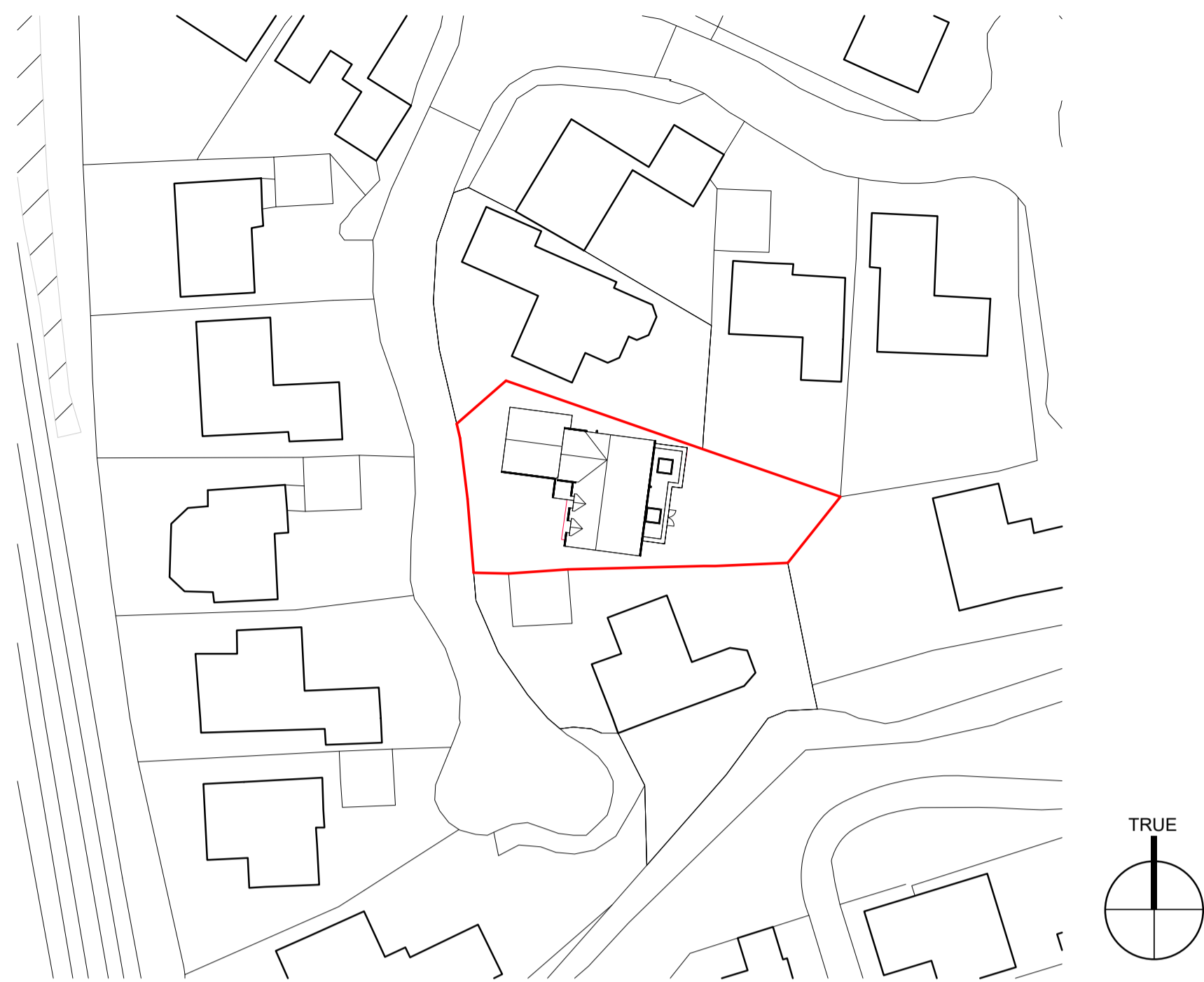

Site plan - proposed
1:500

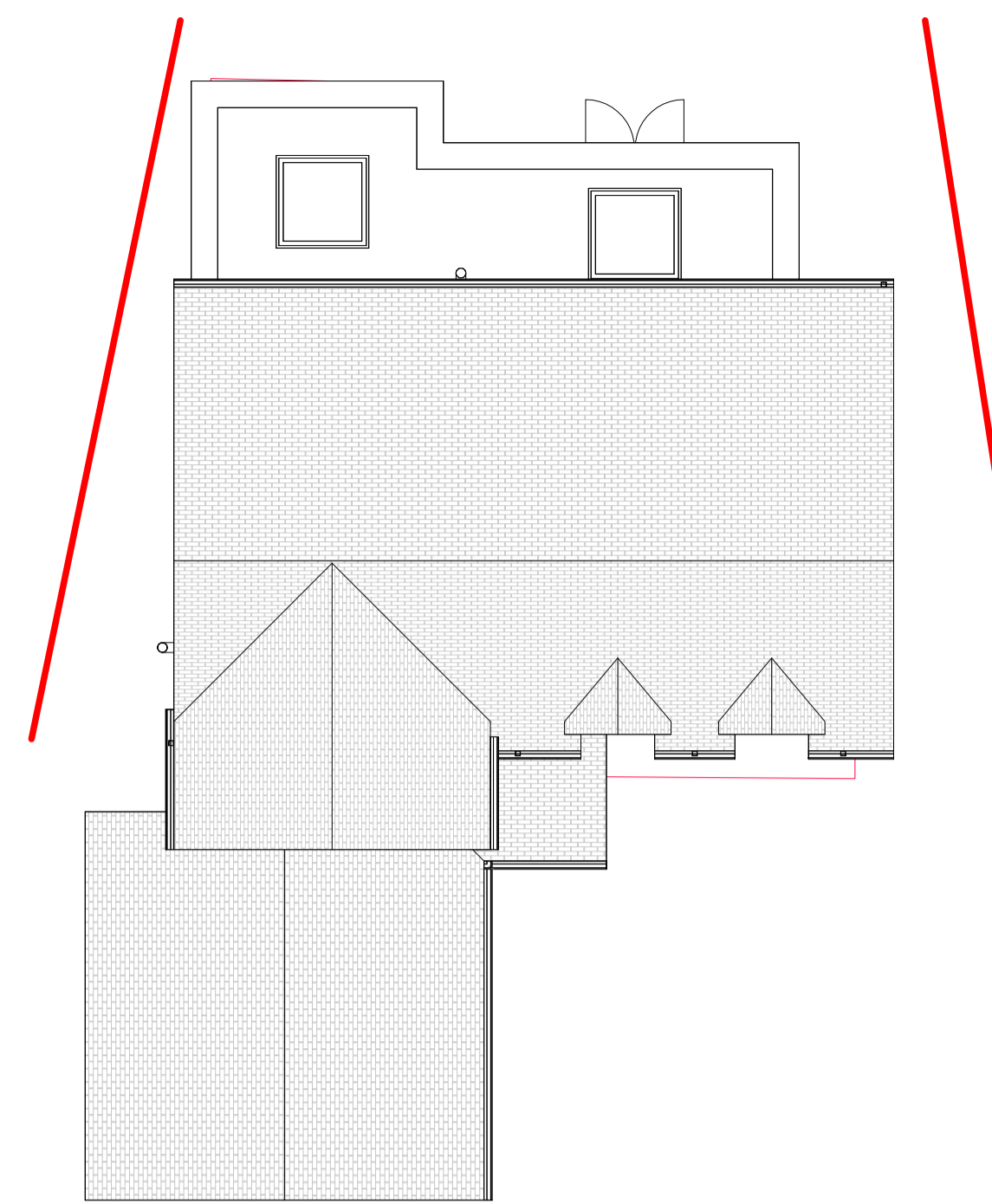

Roof plan - proposed
1:100

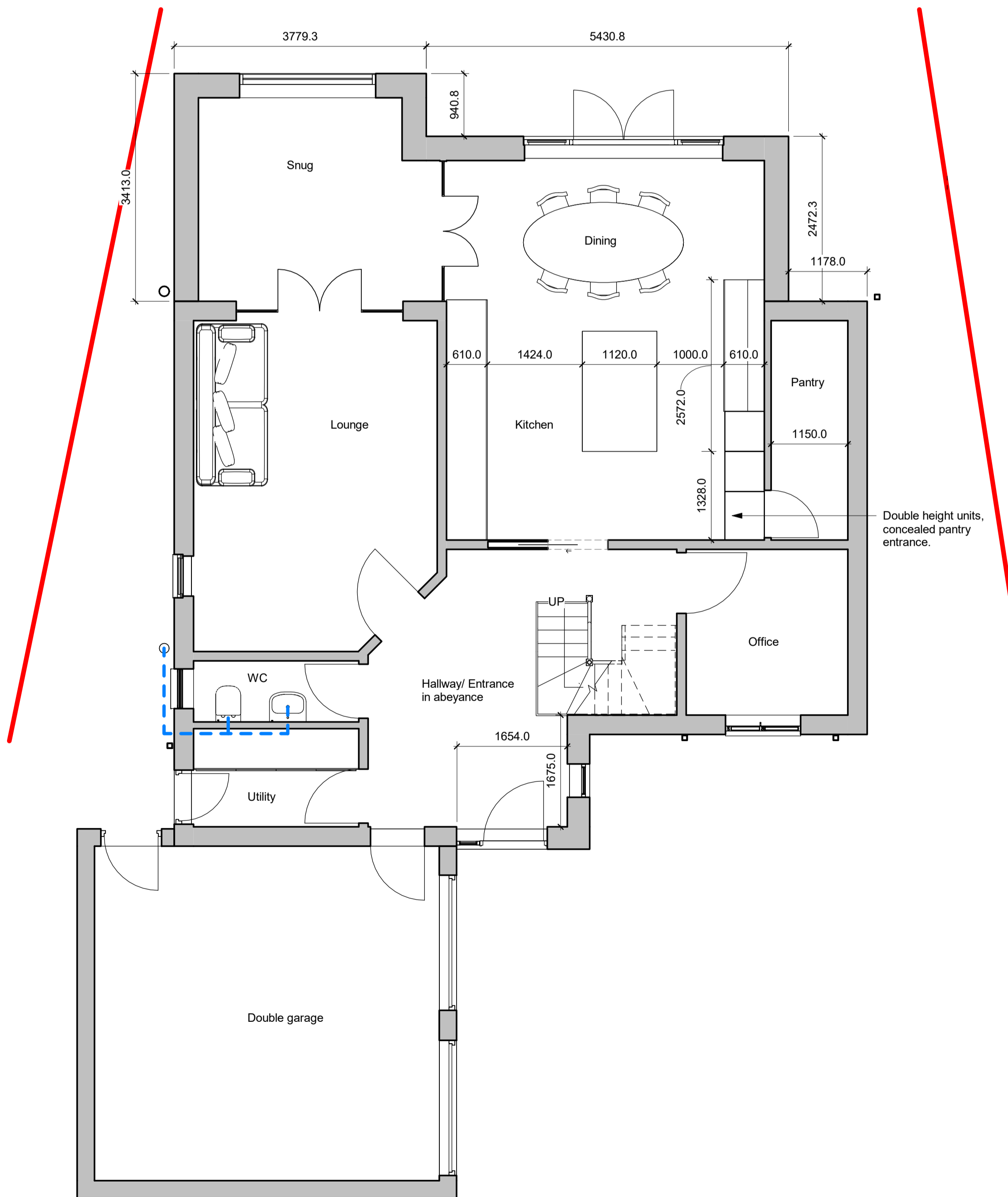

00 Ground floor - proposed
1:50

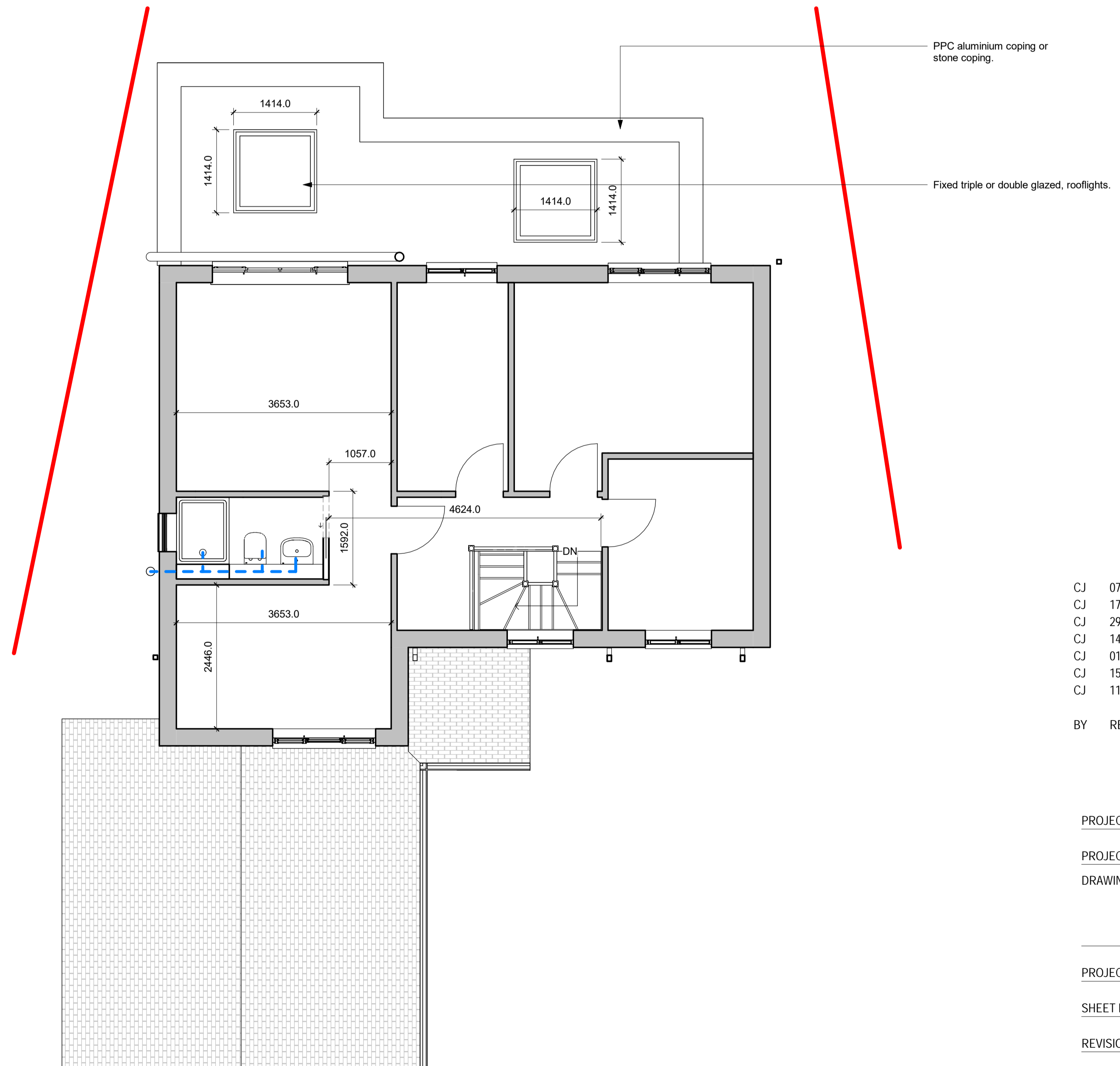

01 First floor - proposed
1:50

CJ	07/11/2023	7	Planning
CJ	17/10/2023	6	Pre-planning
CJ	29/09/2023	5	Review and comment
CJ	14/09/2023	4	Review and comment
CJ	01/09/2023	3	Review and comment
CJ	15/08/2023	2	Review and comment
CJ	11/08/2023	1	Review and comment

BY REV DATE REV NO. DESCRIPTION

PROJECT NAME 17 Chatsworth Court

PROJECT STATUS PRELIMINARY

DRAWING TITLE Proposed GA Building Plans

PROJECT NO. 10183

SHEET NO. BA_DR_Zz_70_60_050

REVISION 7

SCALE @ A1 As indicated