

north west elevation

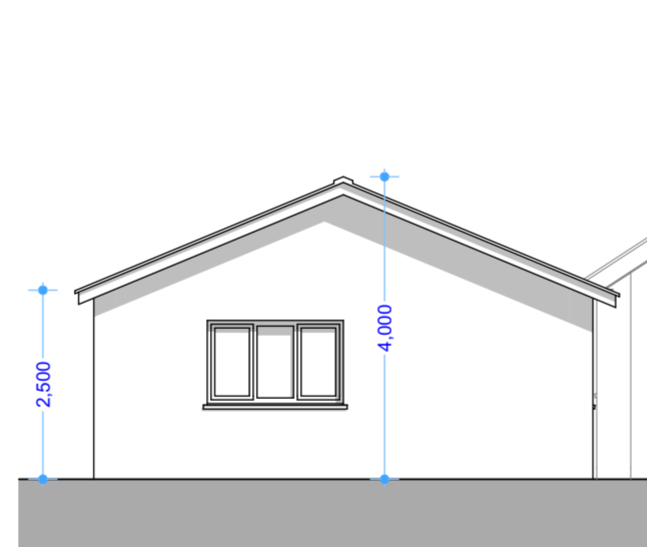

north east elevation

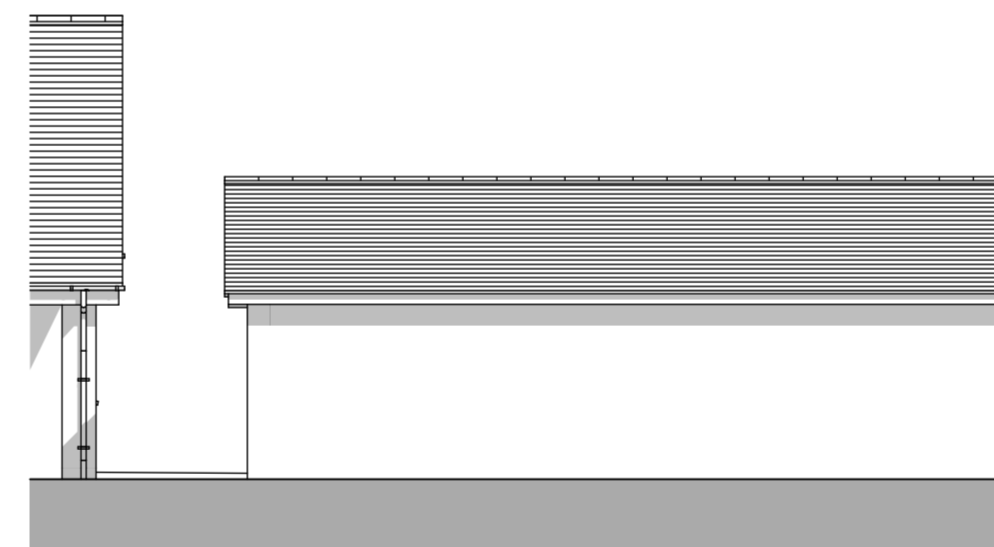

south east elevation

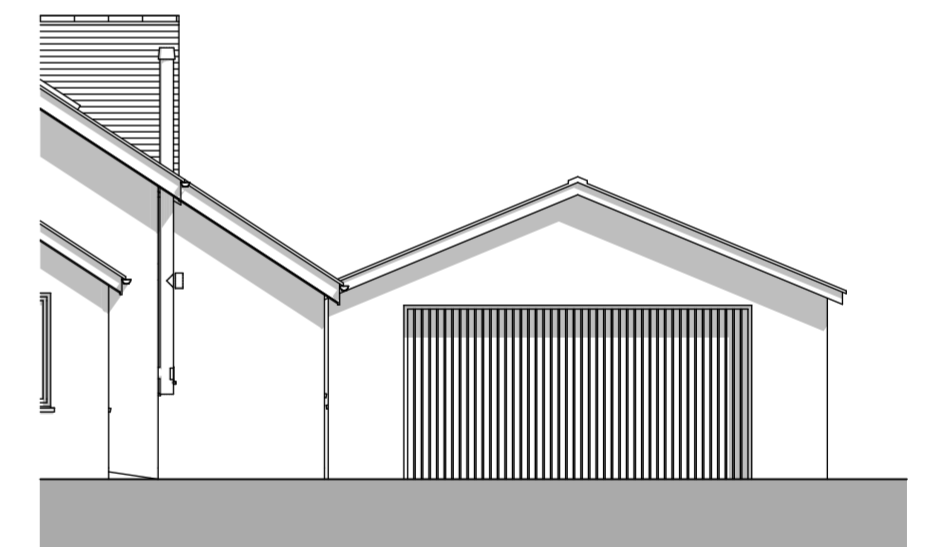

south west elevation

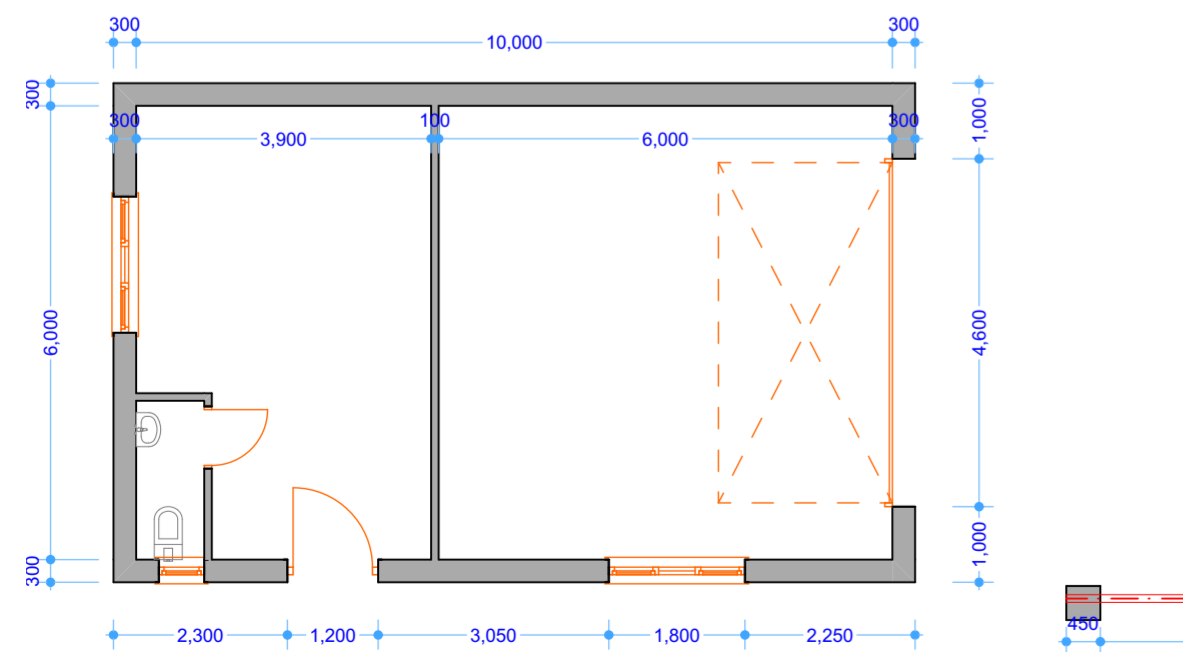

FLOOR PLAN

AMENDED  
 B 25.07.2023 Workshop added, door & window alterations.

## Jeffrey & Rigg Ltd

PLANNING  
 DESIGN  
 SURVEYING

North Terrace, Windermere, Cumbria LA23 3AU.

Tel & Fax: (015394) 44280  
 Email: info@jeffreyrigg.co.uk

job title  
 Proposed garage at  
 Mariden, Smithy Lane,  
 Mawdesley, L40 2QQ.

client  
 Mr & Mrs GWF Pardoe

drawing name  
 Proposed detached garage

drawn by  
 GHJ

drawing number

scale  
 1:100, 1:500@A2

date

**5891-07B**