

Existing Front Elevation 1:100

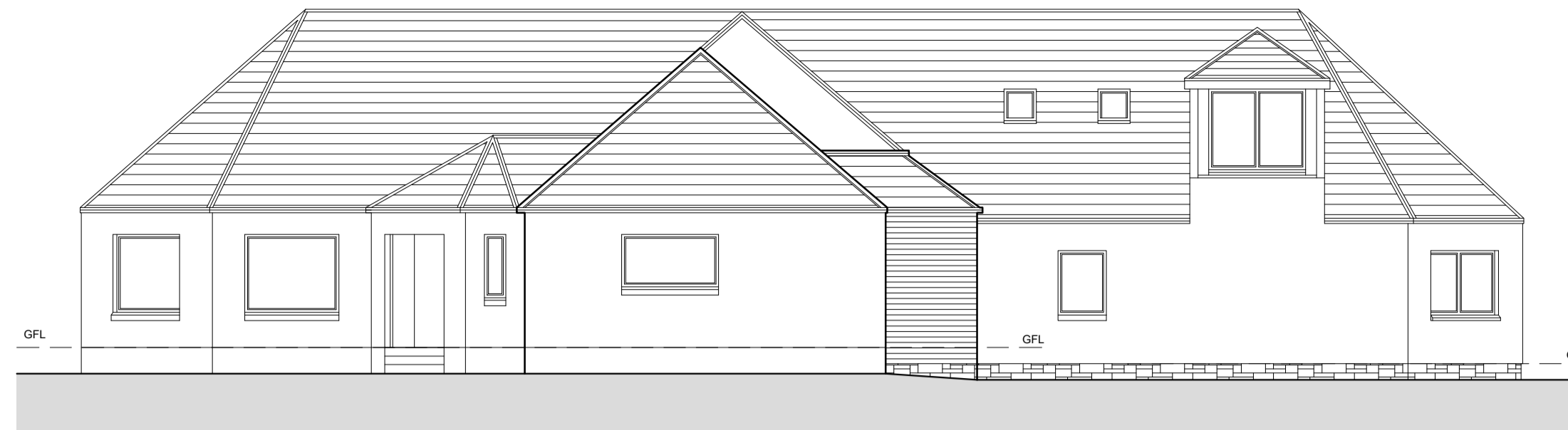

Existing Side Elevation 1:100



Existing Rear Elevation 1:100

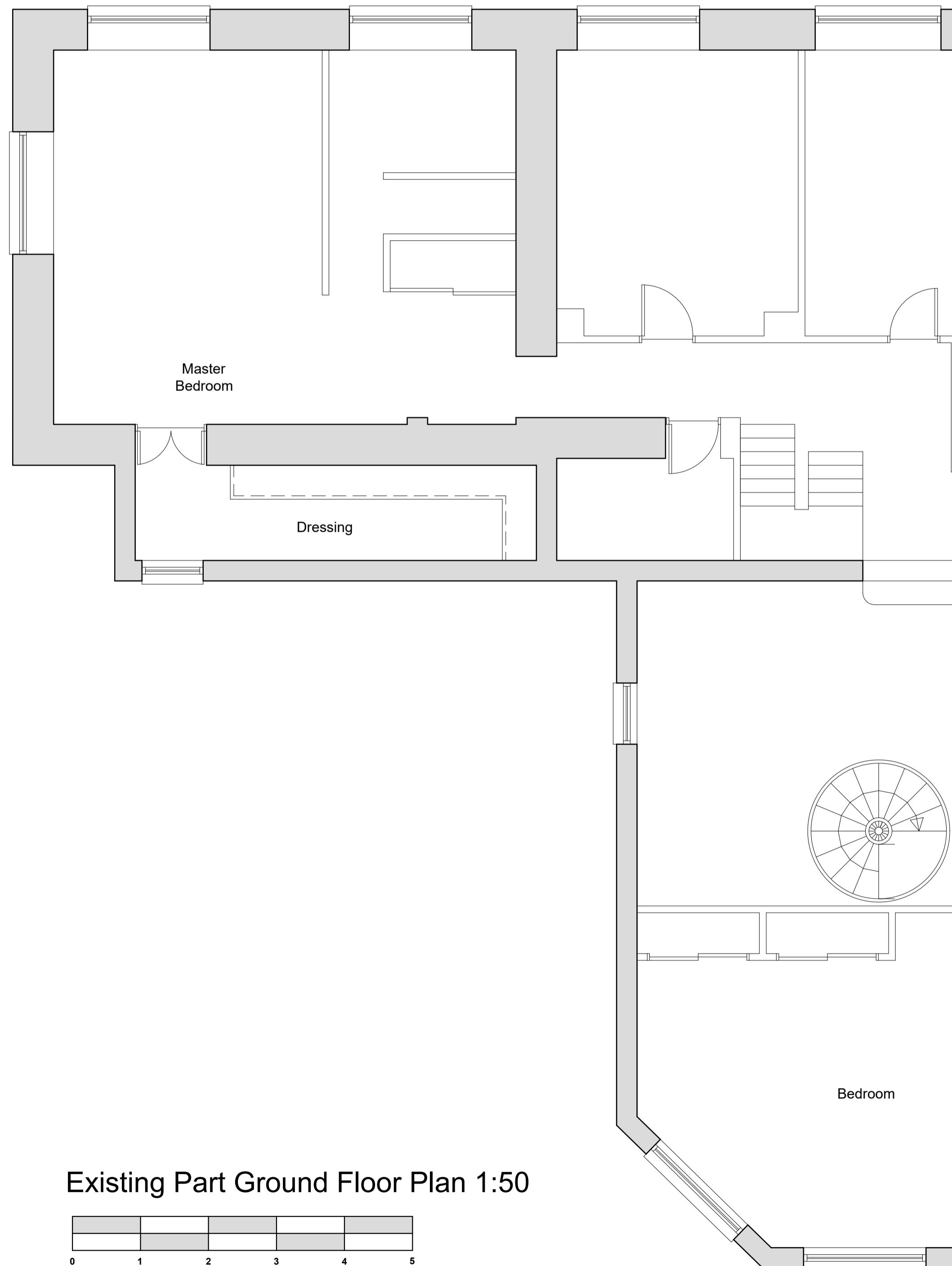

Existing Part Ground Floor Plan 1:50

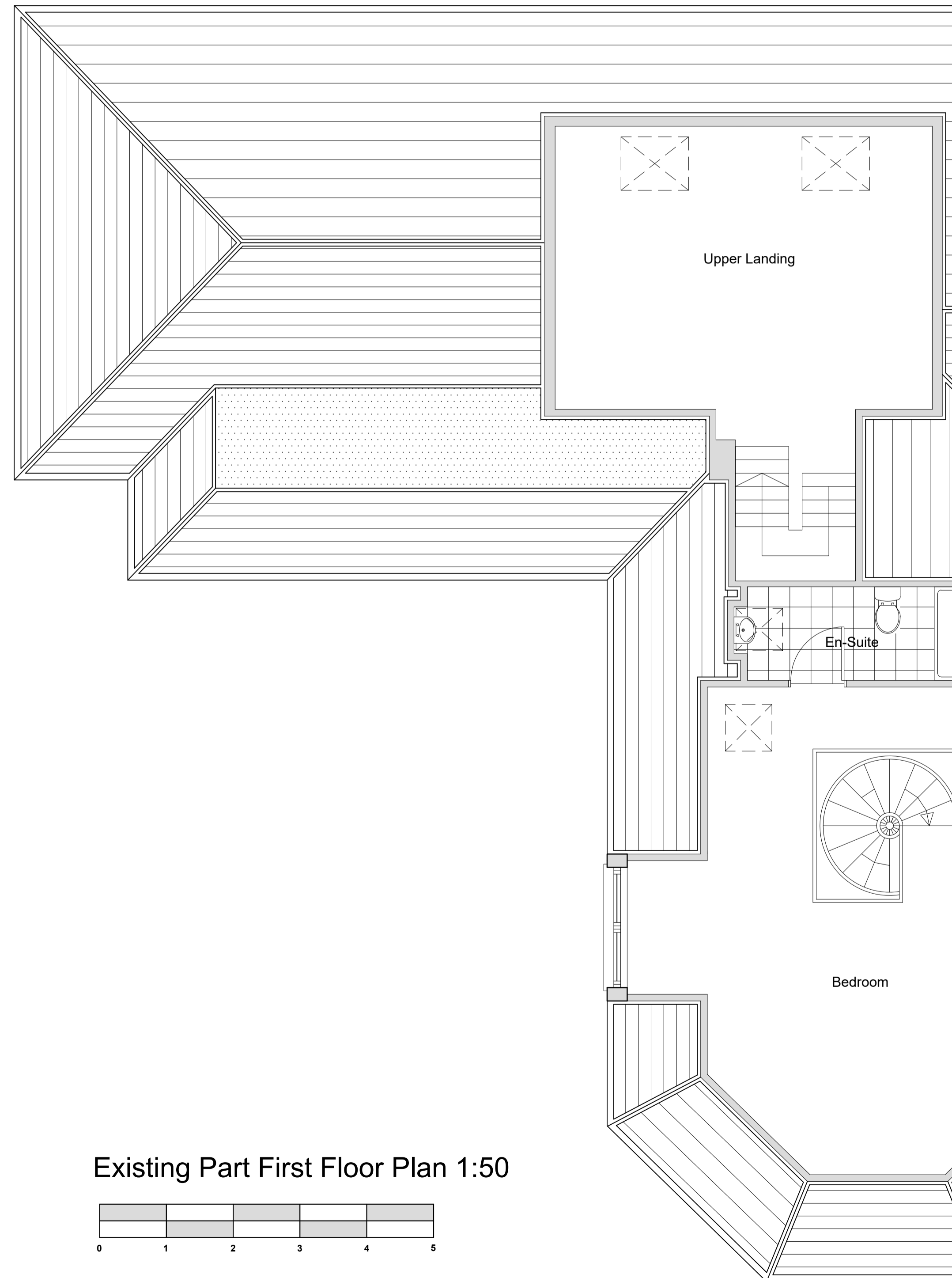
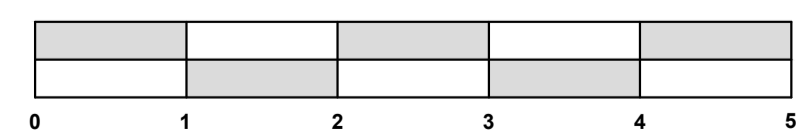

Existing Part First Floor Plan 1:50

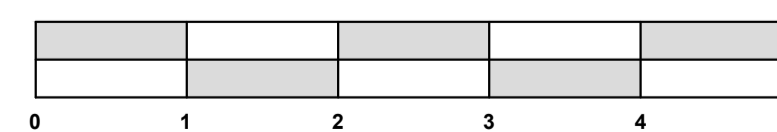

Notes

1. The copyright of this drawings and it's content is reserved by machin dunn + macfarlane and is protected by the Copyrights Acts (Section 47, 1988). This material can be used for consultation purposes only and it is issued with the caveat that it is not copied or disclosed to any third party, either wholly or in part, without the written permission of machin dunn + macfarlane.
2. All dimensions to be checked on site prior to ordering materials
3. Drawings should be read in conjunction with all structural and services engineer drawings and specifications

Revisions	Date

STATUS
PLANNING APPLICATION

machin dunn + macfarlane
architecture and design

T : +44 (0)1259 212962
E : enquiries@mdm-architecture.co.uk
W : www.mdm-architecture.co.uk

11 Bank Street + Alloa + Clackmannanshire + FK10 1HP

PROJECT
Proposed Alterations and Extension to Dwelling House at Kersiepow House Alva

DRAWING TITLE
Existing Part Floor Plans and Elevations

CLIENT
Mr Ross Henderson

SCALE *As Noted @ A1* DATE *16th Nov' 2023*

DRG NO. *1031 L/P/1.02*