

- Proposed Materials:**
1. Render walls to match existing - White.
 2. Stone Base Course to match existing.
 3. White Upvc framed windows & Doors.
 4. Upvc gutters & fascias - Black.
 5. Concrete Tile Roof Covering.
 6. Timber Cladding - White.
 7. Single Ply Flat Roof Covering.

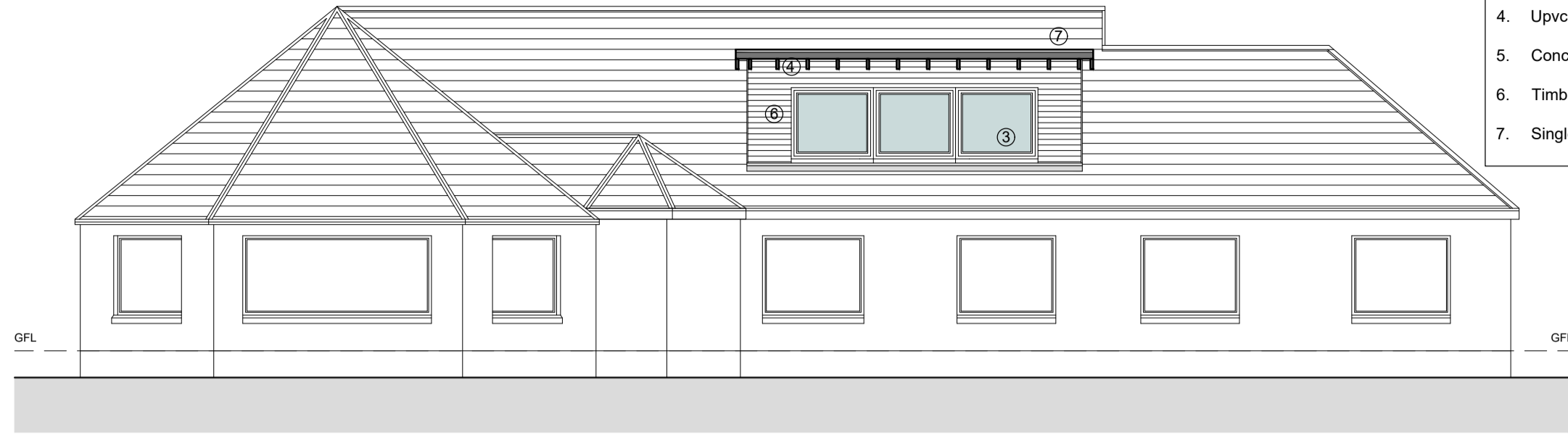

Proposed Front Elevation 1:100

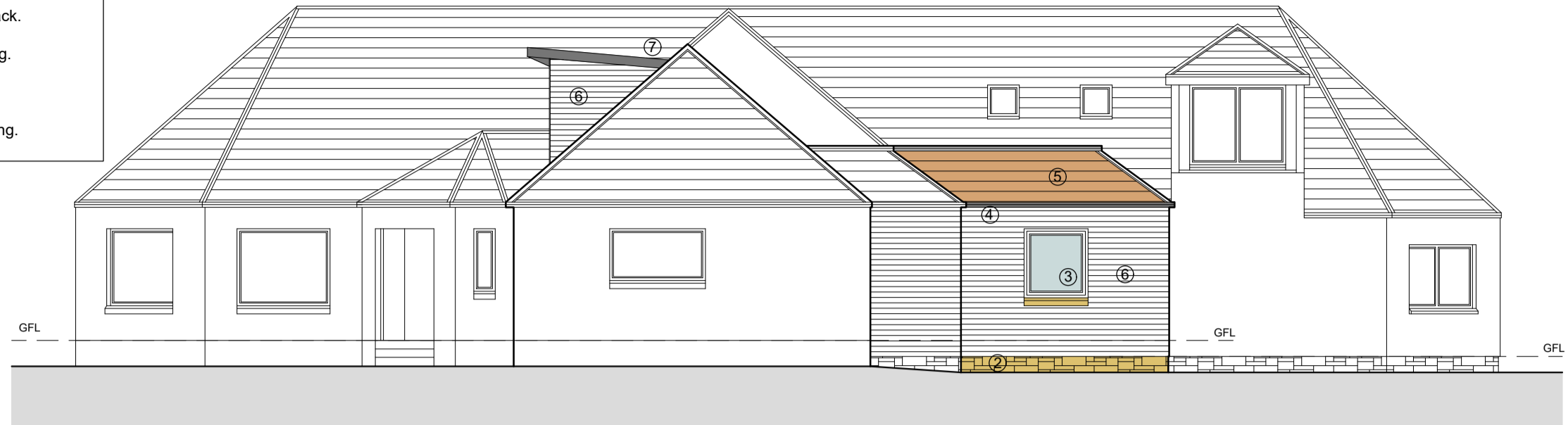

Proposed Side Elevation 1:100

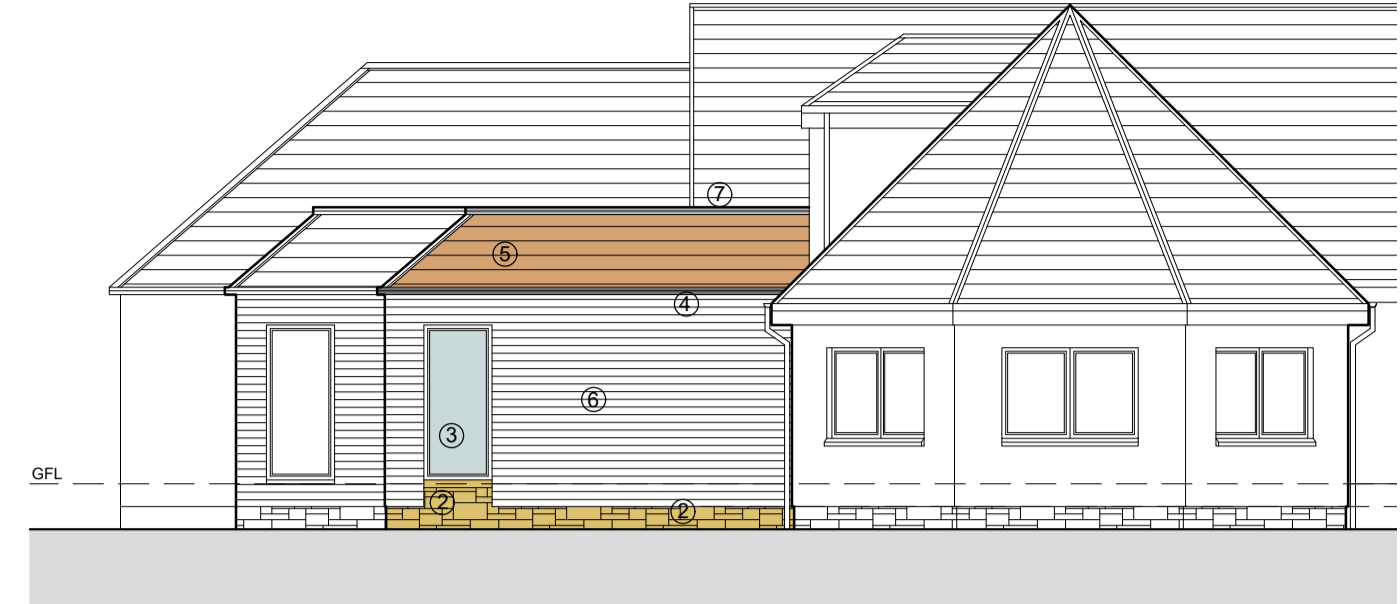

Proposed Rear Elevation 1:100

Notes

1. The copyright of this drawings and it's content is reserved by machin dunn + macfarlane and is protected by the Copyrights Acts (Section 47, 1988). This material can be used for consultation purposes only and it is issued with the caveat that it is not copied or disclosed to any third party, either wholly or in part, without the written permission of machin dunn + macfarlane.
2. All dimensions to be checked on site prior to ordering materials
3. Drawings should be read in conjunction with all structural and services engineer drawings and specifications

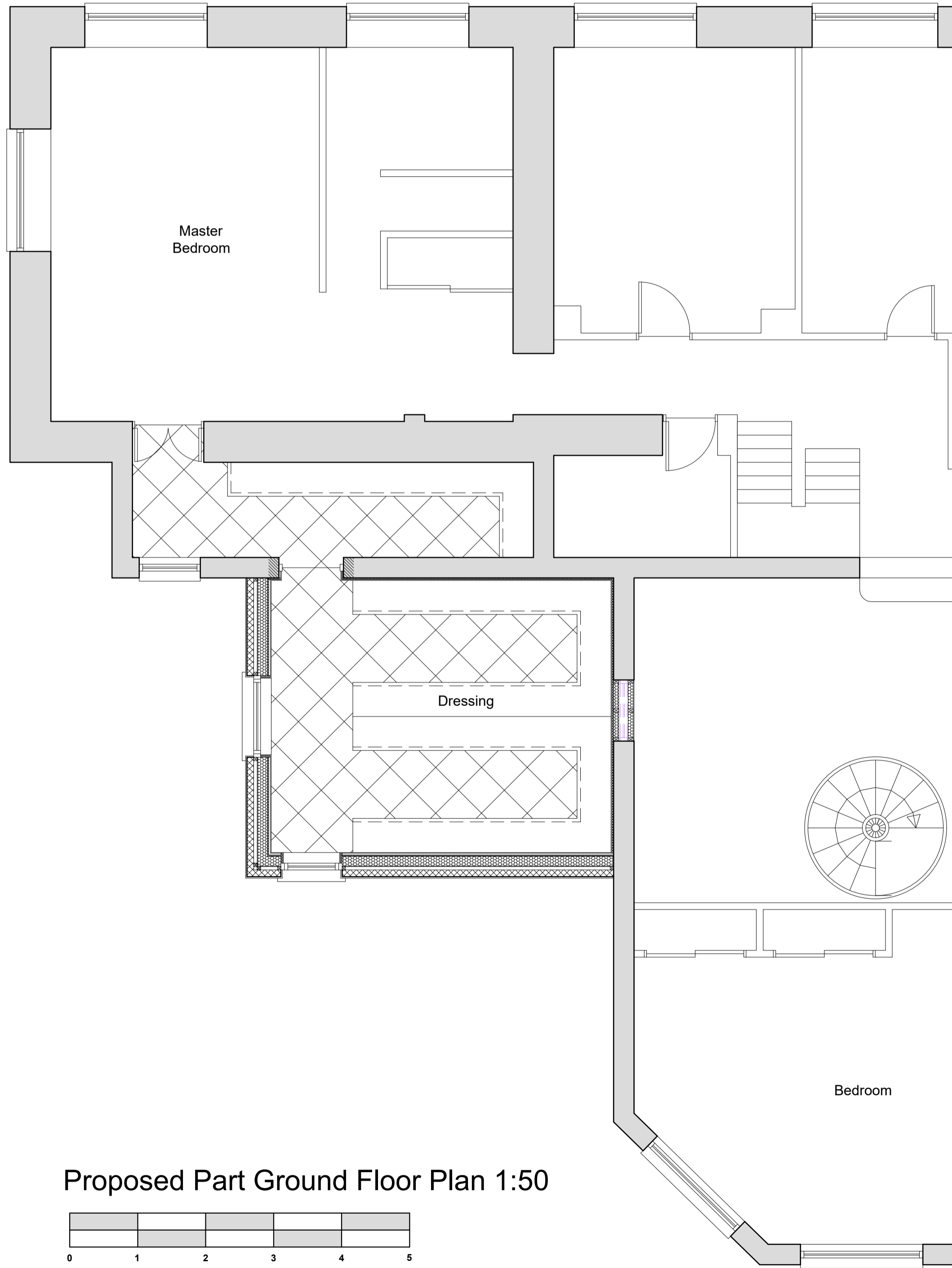

Proposed Part Ground Floor Plan 1:50

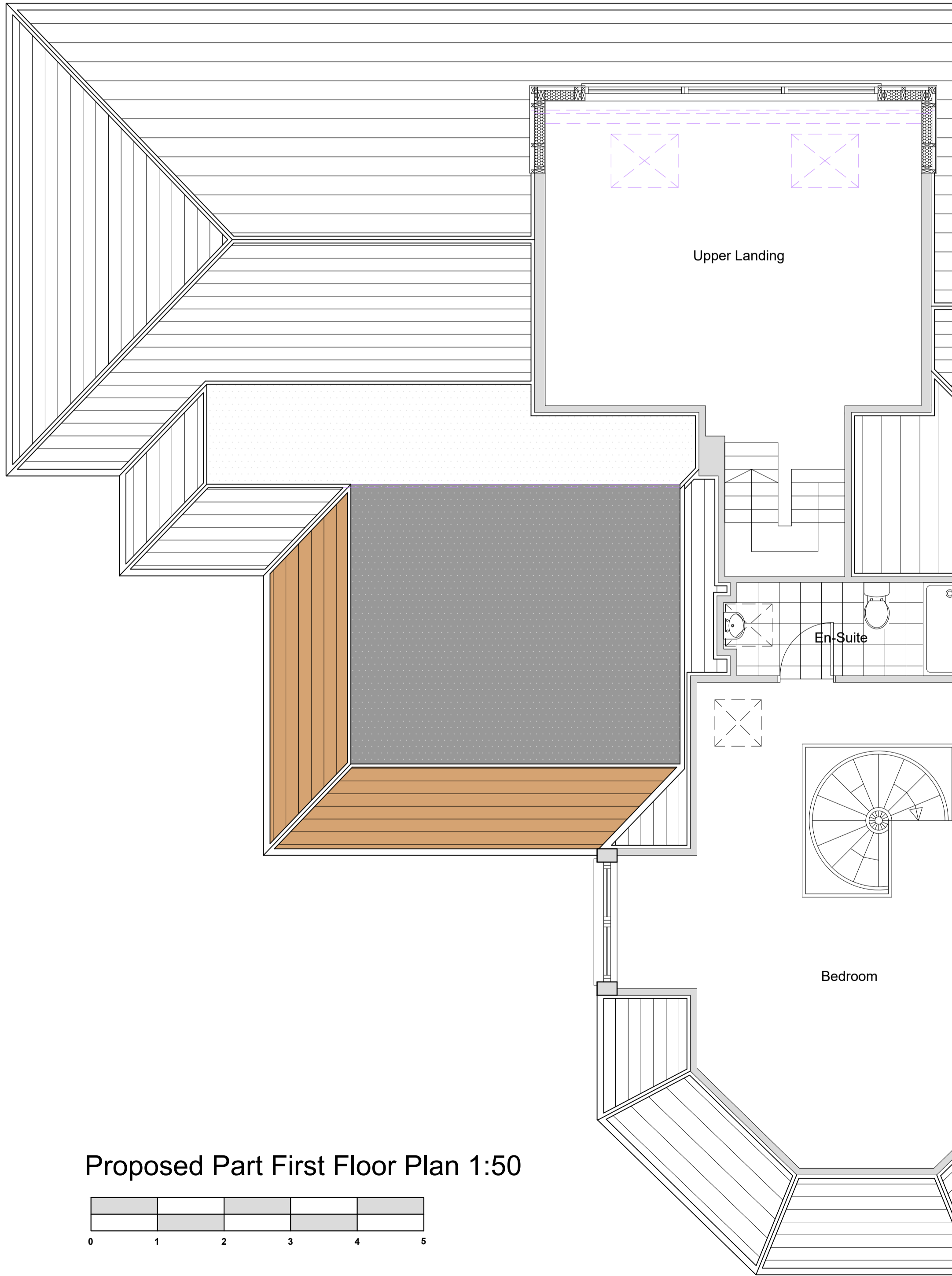

Proposed Part First Floor Plan 1:50

Revisions	Date

STATUS
PLANNING APPLICATION

machin dunn + macfarlane
 architecture and design

T : +44 (0)1259 212962
 E : enquiries@mdm-architecture.co.uk
 W : www.mdm-architecture.co.uk

11 Bank Street + Alloa + Clackmannanshire + FK10 1HP

PROJECT
Proposed Alterations and Extension to Dwelling House at Kersiepow House Alva

DRAWING TITLE
Proposed Part Floor Plans and Elevations

CLIENT
Mr Ross Henderson

SCALE As Noted @ A1 **DATE** 16th Nov' 2023
DRG NO. 1031 L/P/1.03