

EXISTING GROUND FLOOR PLAN

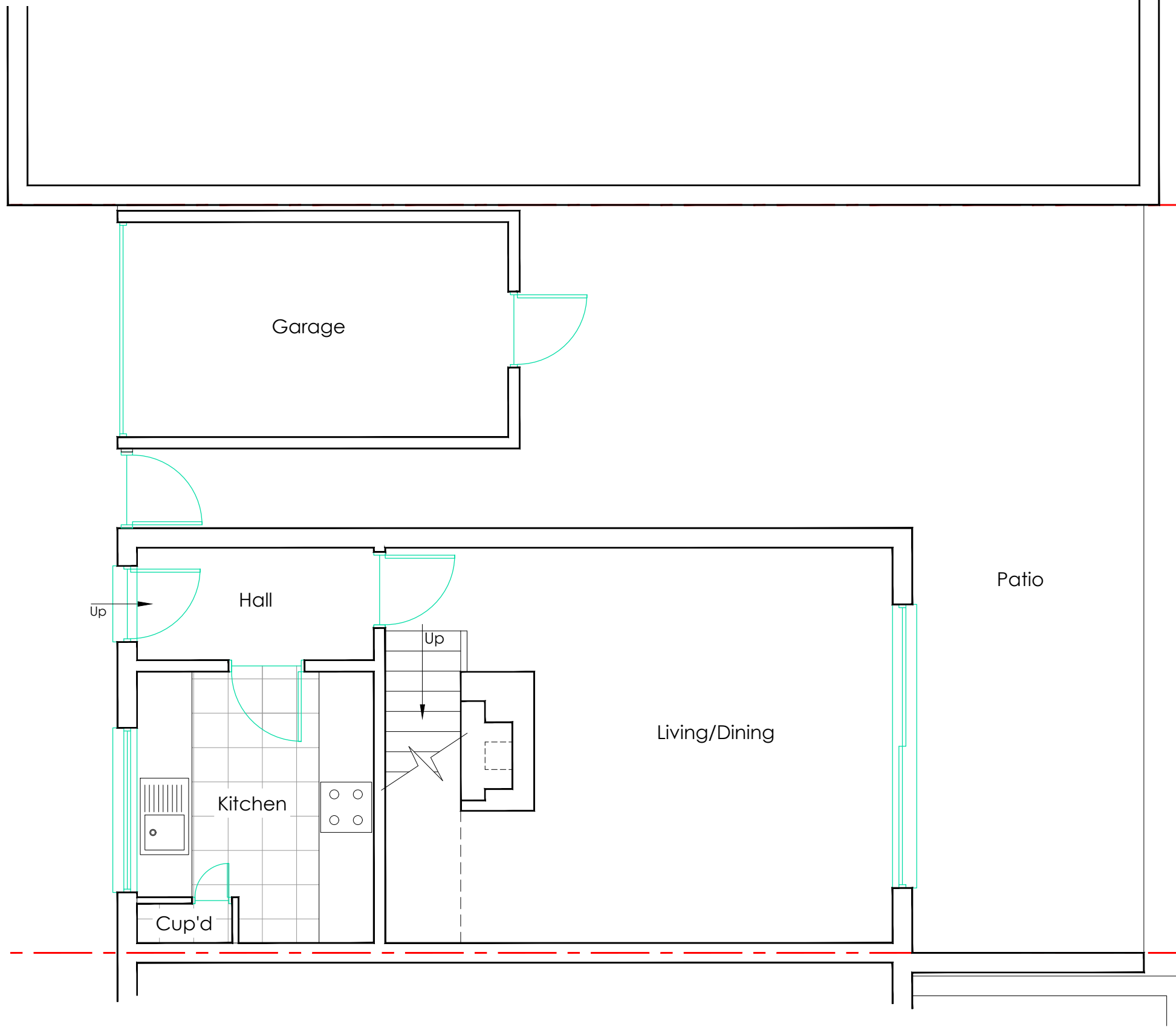

Dwg. No:	RA518/01	Title:	Existing Ground Floor Plan	Drawn by:	SK
Scale:	1:50(A3)	Address:	37 Dorel Close Luton LU2 7JH	Date:	July 2023
Revision:		Client:	Mr. A. Kumar		
Project:	Extension & Refurbishment Project				

EXISTING FIRST FLOOR PLAN

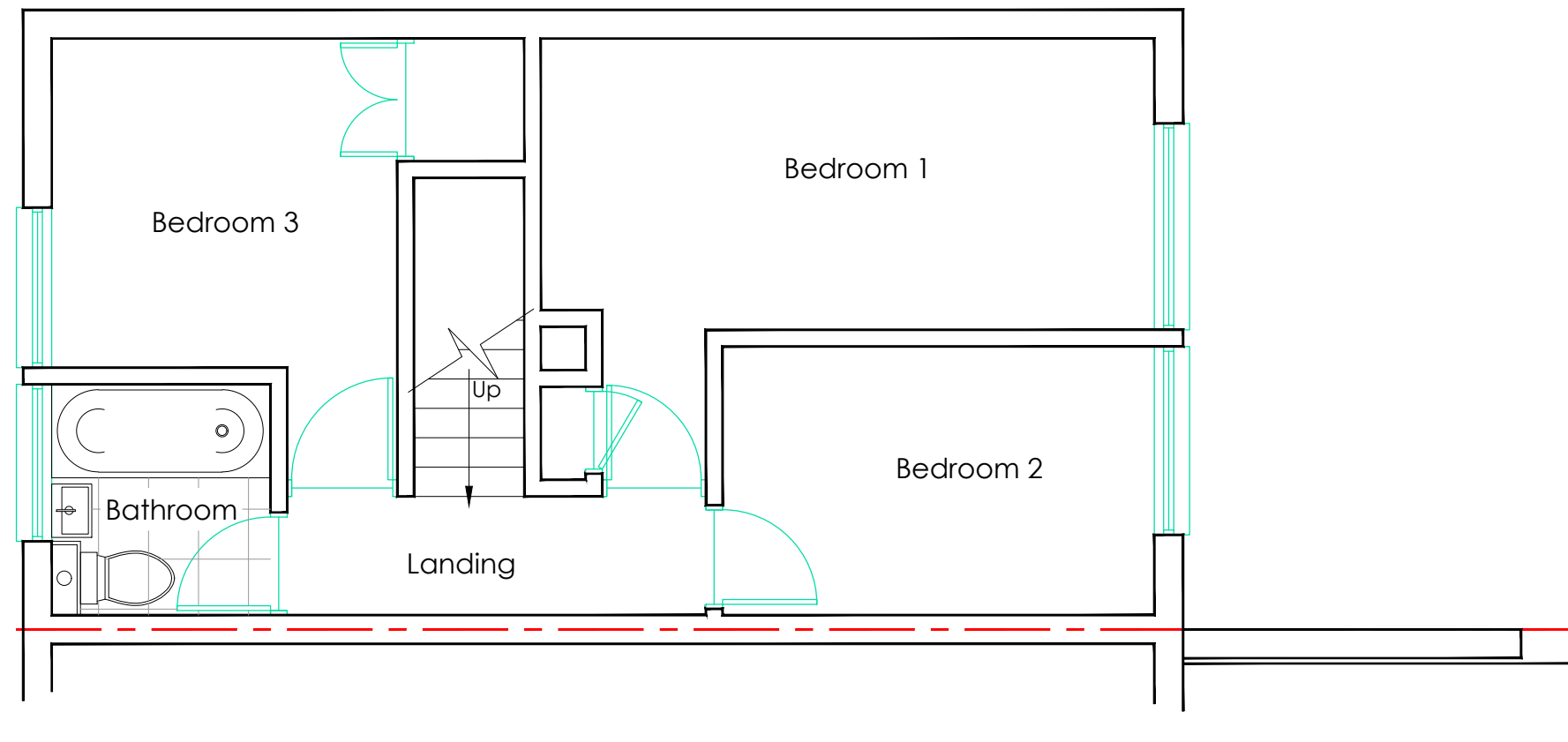
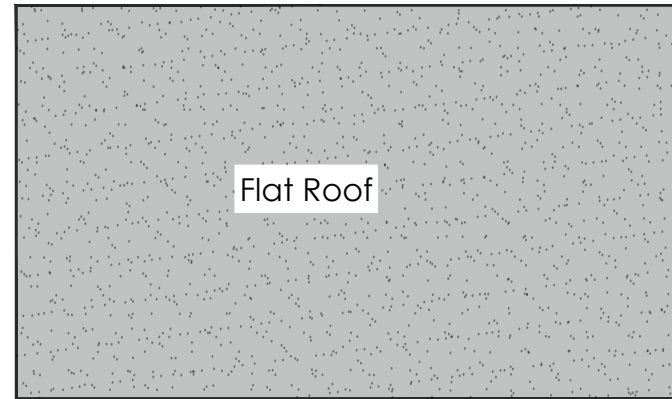
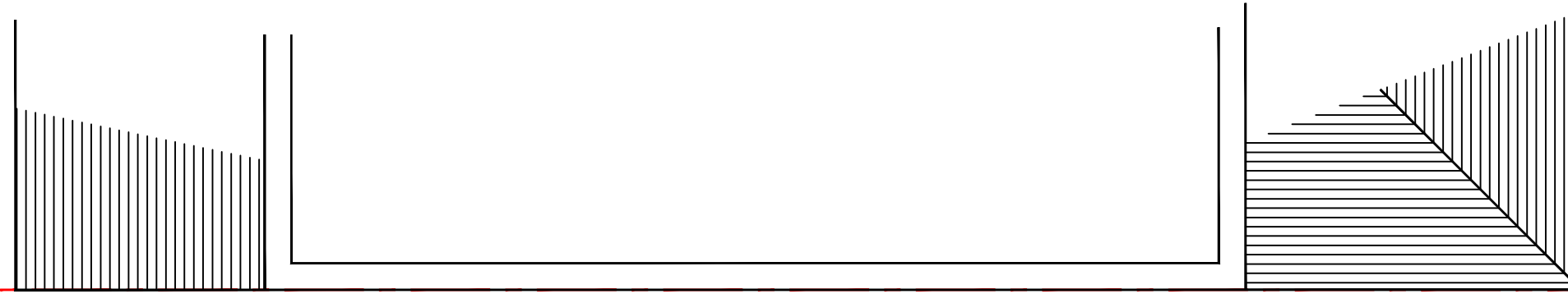

Dwg. No:	RA518/02	Title:	Existing First Floor Plan	Drawn by:	SK
Scale:	1:50(A3)	Address:	37 Dorel Close Luton LU2 7JH	Date:	July 2023
Revision:		Client:	Mr. A. Kumar		
Project:	Extension & Refurbishment Project				

EXISTING ROOF PLAN

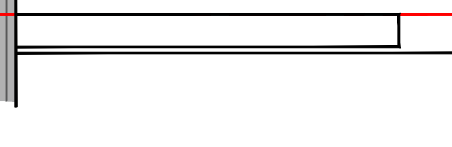
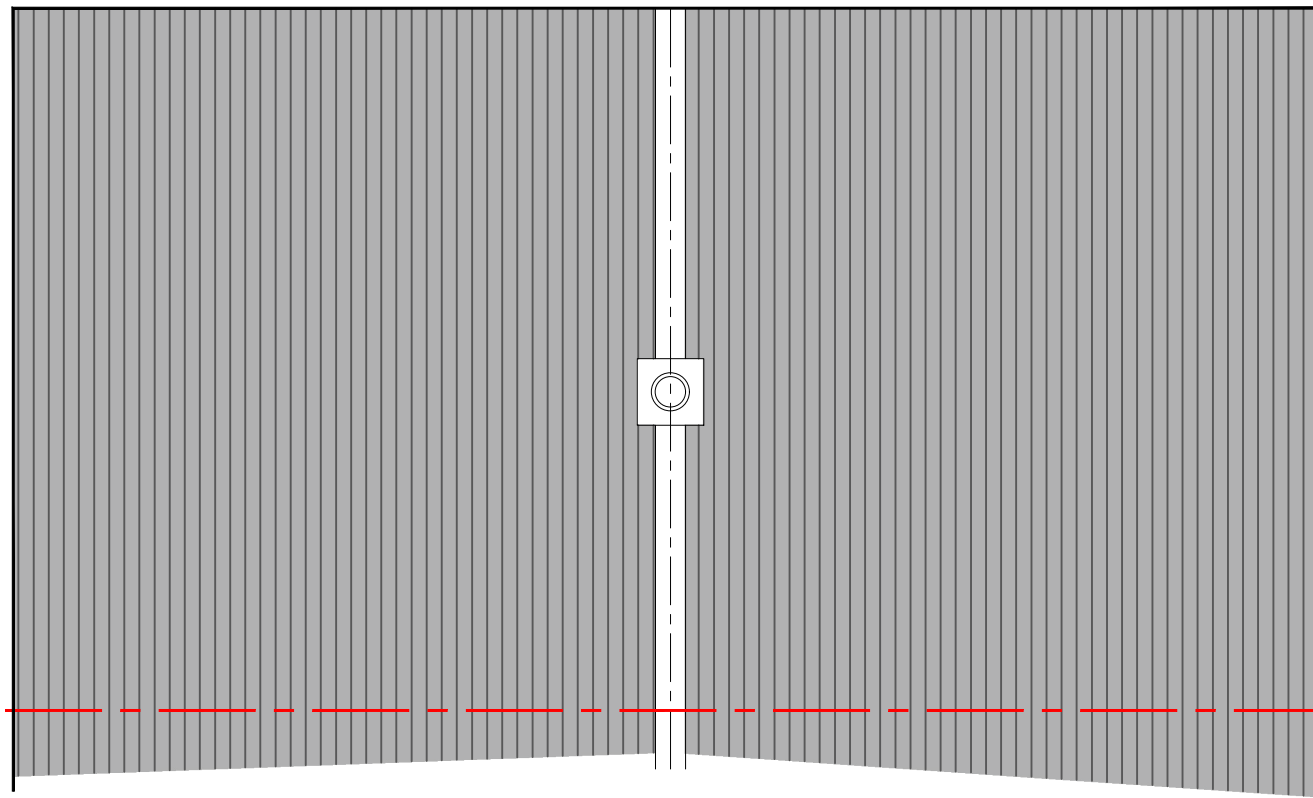
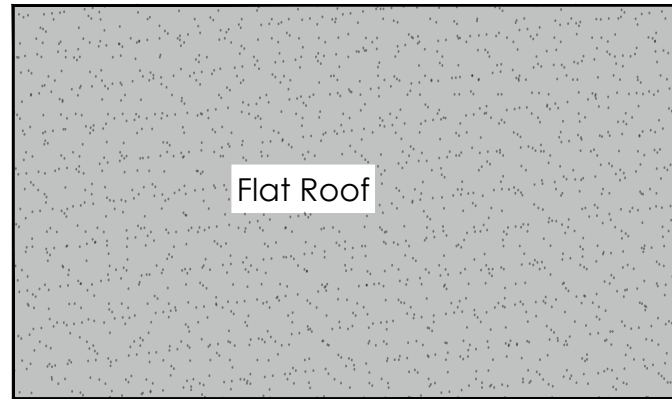
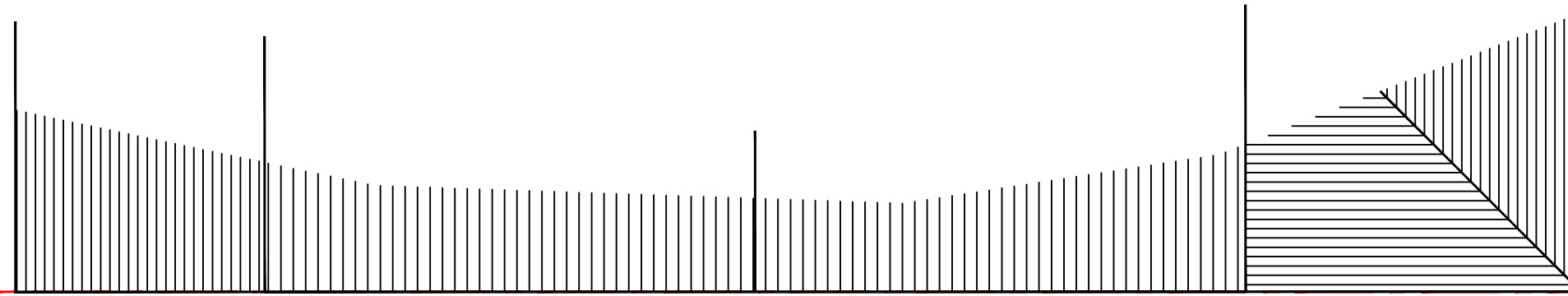

Dwg. No:	RA518/03	Title:	Existing Roof Plan	Drawn by:	SK
Scale:	1:50(A3)	Address:	37 Dorel Close Luton LU2 7JH	Date:	July 2023
Revision:		Client:	Mr. A. Kumar		
Project:	Extension & Refurbishment Project				

EXISTING FRONT ELEVATION



EXISTING REAR ELEVATION

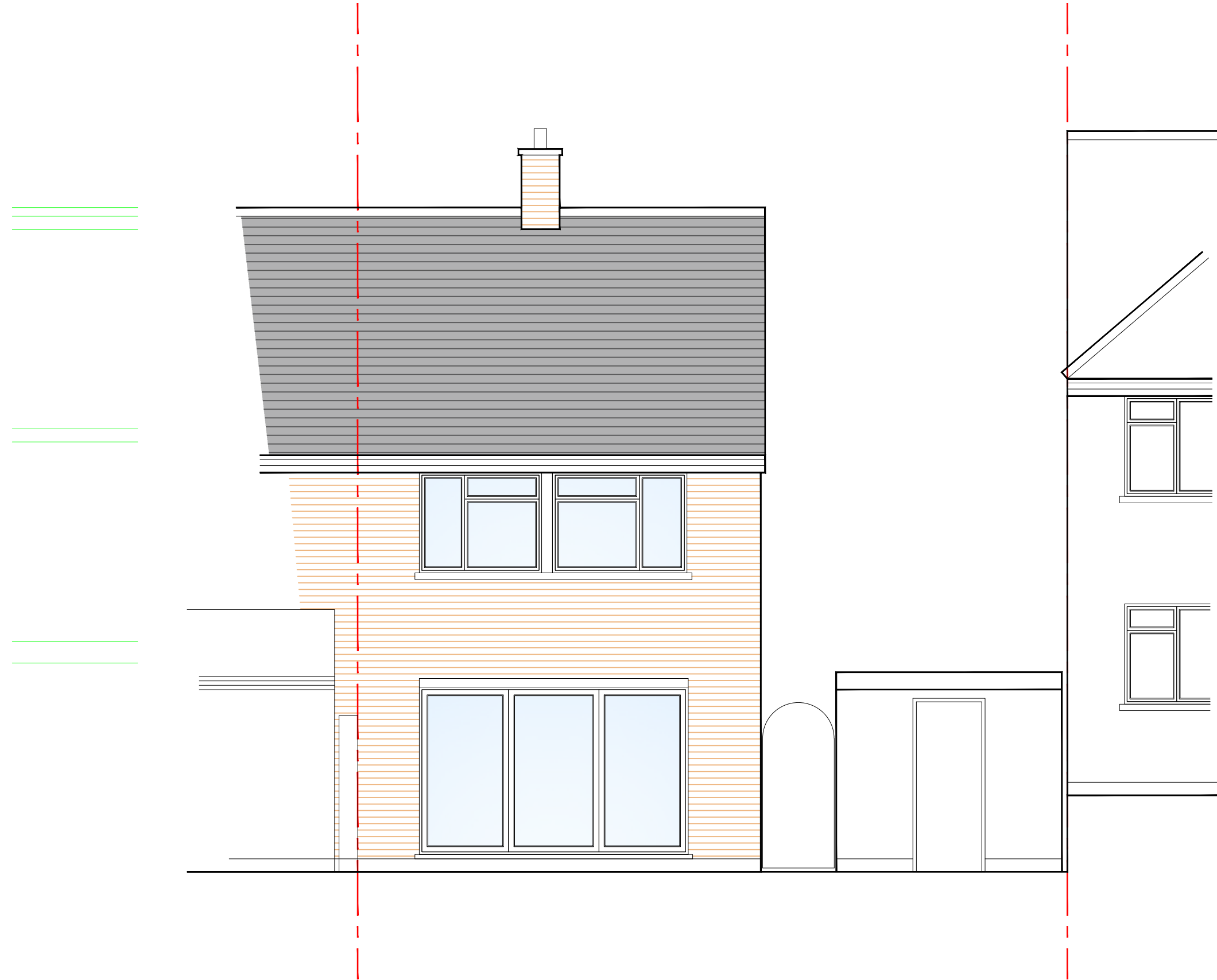

Dwg. No:	RA518/05	Title:	Existing Rear Elevation	Drawn by:	SK
Scale:	1:50(A3)	Address:	37 Dorel Close Luton LU2 7JH	Date:	July 2023
Revision:		Client:	Mr. A. Kumar		
Project:	Extension & Refurbishment Project				

EXISTING SIDE ELEVATION A

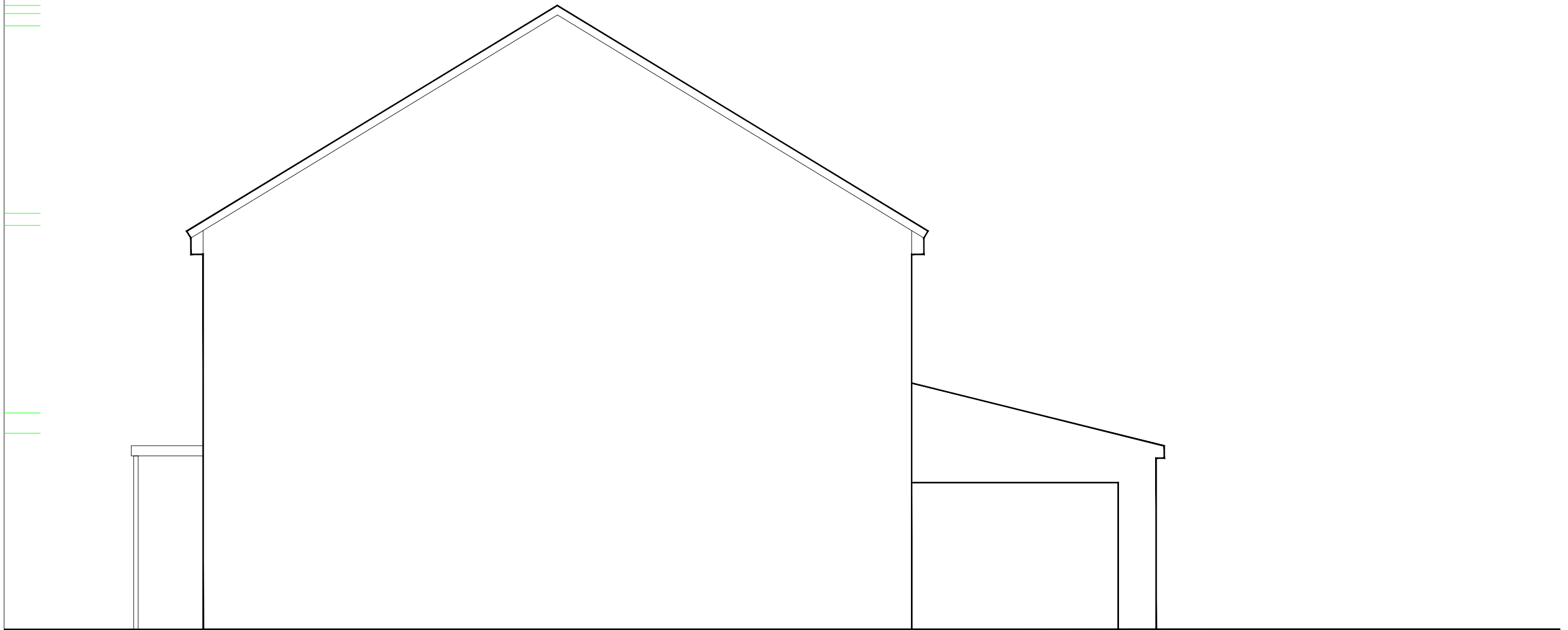

EXISTING SIDE ELEVATION B

