

3 EXISTING FRONT (SOUTH EAST) ELEVATION 1 : 100

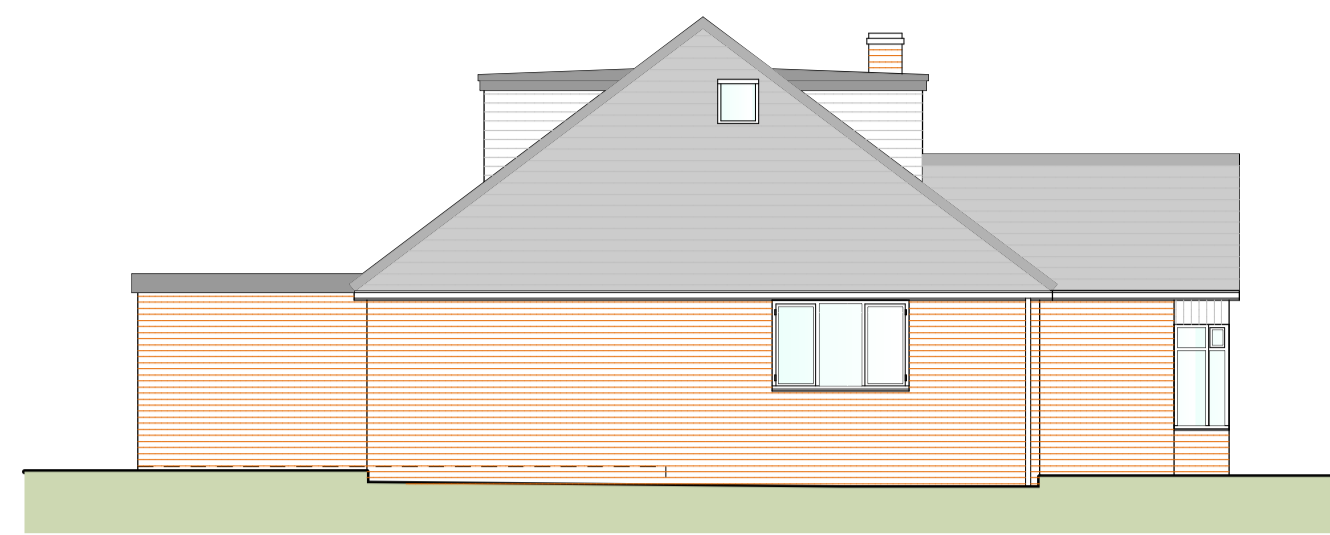

4 EXISTING SIDE (SOUTH WEST) ELEVATION 1 : 100

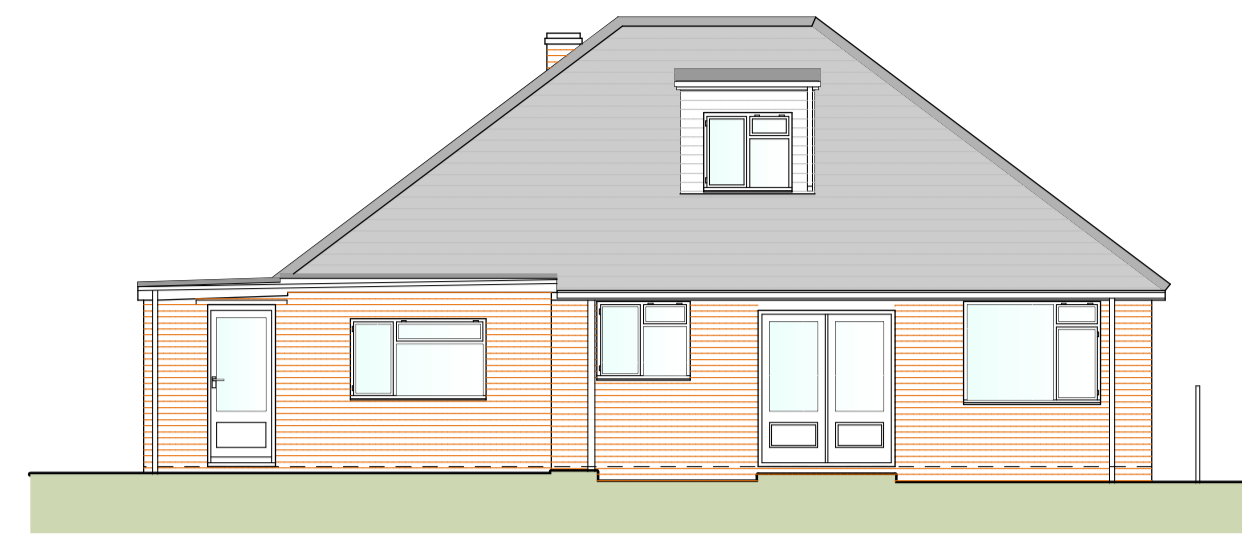

5 EXISTING REAR (NORTH WEST) ELEVATION 1 : 100

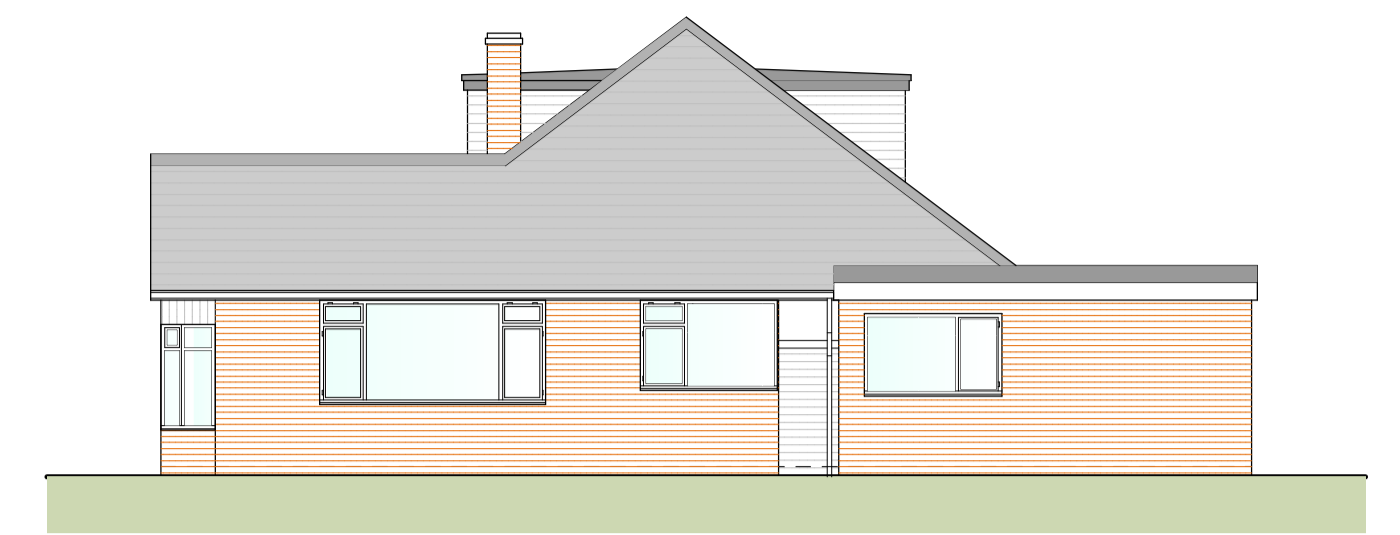

6 EXISTING SIDE (NORTH EAST) ELEVATION 1 : 100

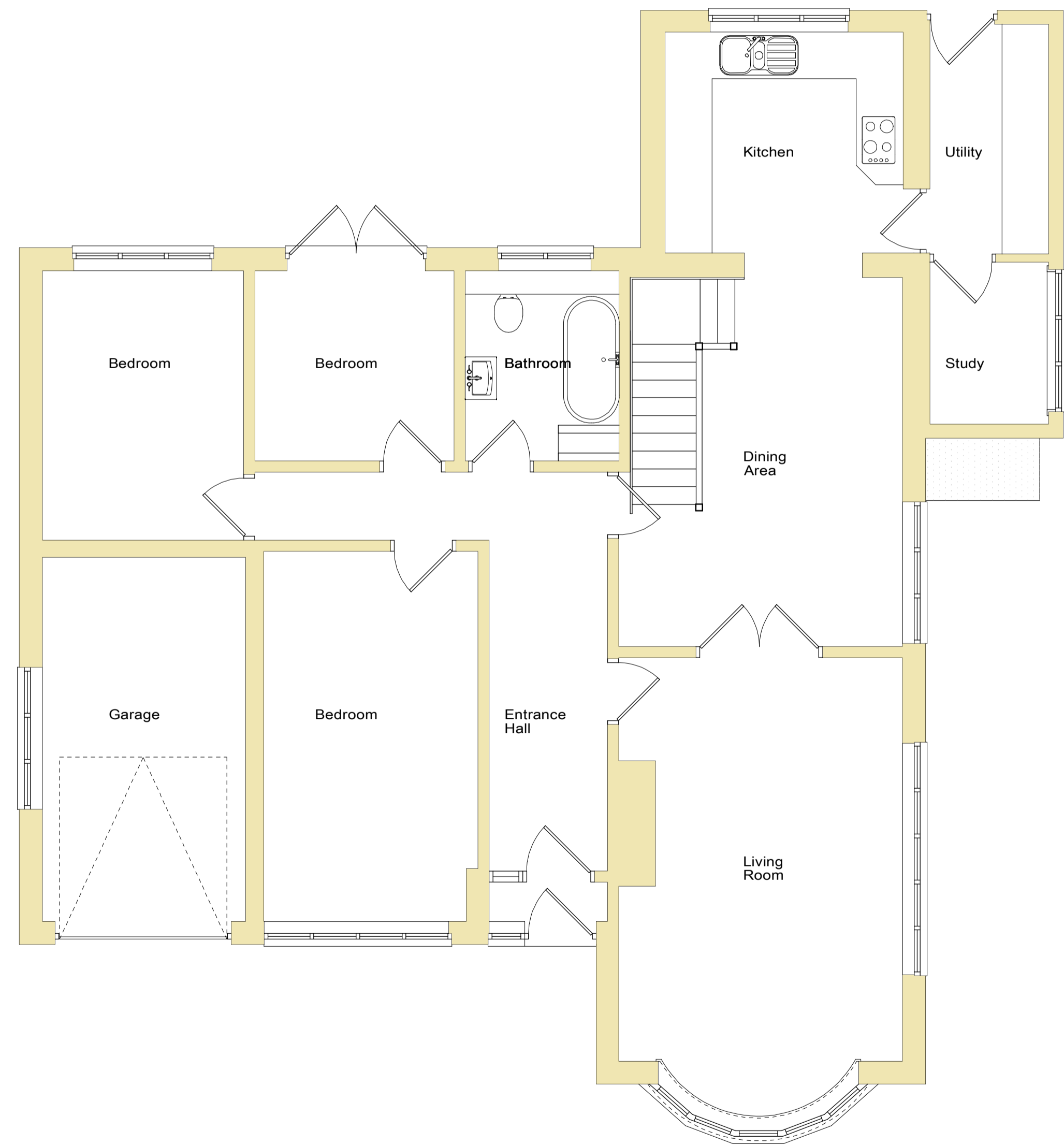

1 EXISTING GROUND FLOOR PLAN 1 : 50

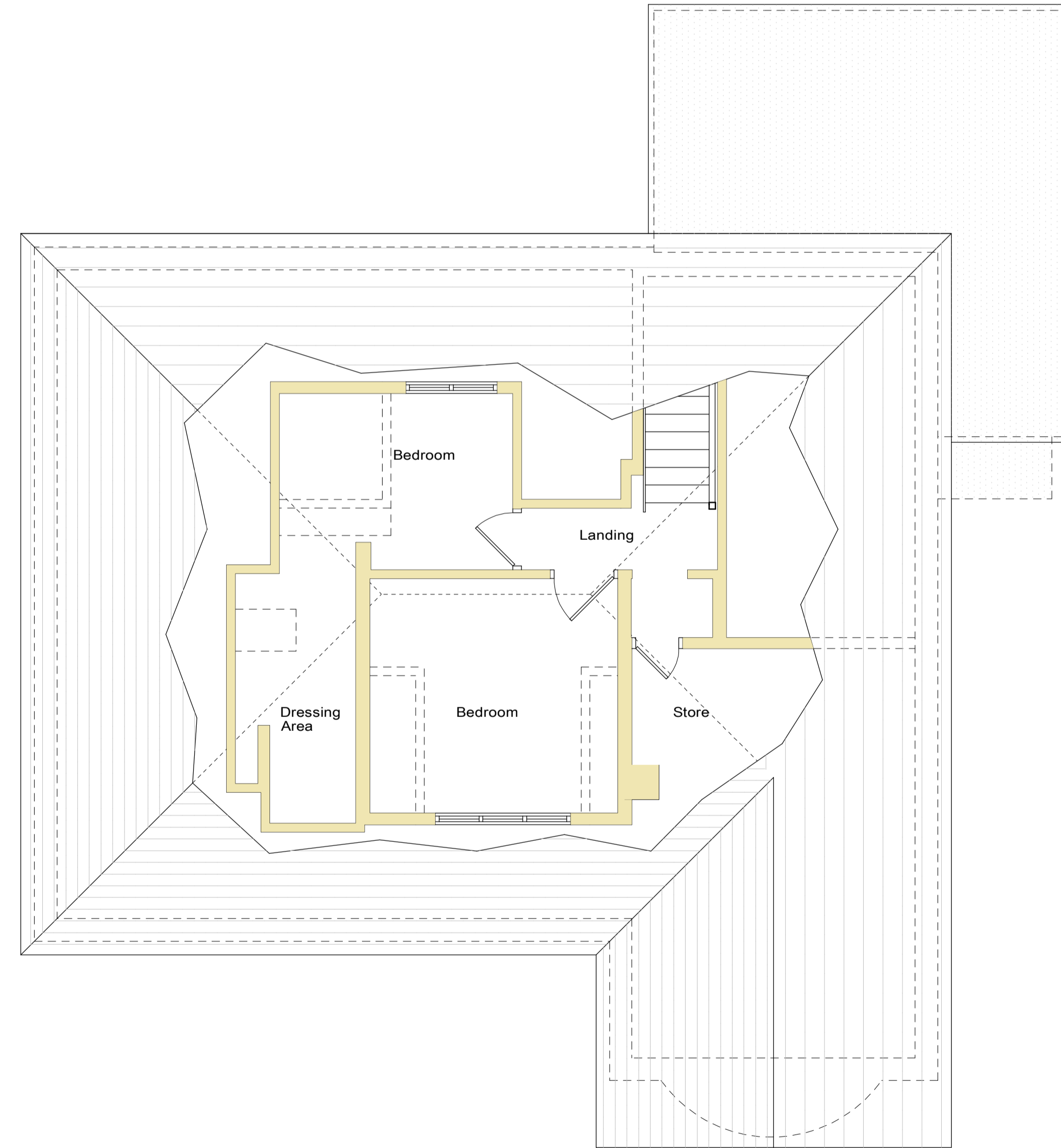

2 EXISTING FIRST FLOOR PLAN 1 : 50

NOTES
 All drawings and specifications contained in this document are the copyright of ARH Architectural Design.
 All dimensions must be checked on site and not scaled from the drawings.
 All discrepancies must be notified to the Agent immediately.

KEY :

Rev	Date	Revisions

Drawn by: A.R. HEWITT Date: JULY 2023

ARH Architectural Design
 206 Liverpool Road,
 Whitchurch,
 Shropshire,
 SY13 1UT

Tel: 07891 147512
 e-mail
 arharchitecturaldesign@gmail.com

© copyright This drawing must not be reproduced without first obtaining written permission

Client :
 Mr A. Galluzzo

Job Title :
 PROPOSED PITCHED ROOF REAR EXTENSION TO REPLACE THE EXISTING FLAT ROOF EXTENSION AND INCREASE TO DORMER TO ACCOMMODATE A FIRST FLOOR W.C. TOGETHER WITH INTERNAL ALTERATIONS AT 99 TWEMLOWS AVENUE HIGHER HEATH WHITCHURCH SY13 2HD

Drawing Title :
 EXISTING FLOOR PLANS AND ELEVATIONS

Dwg No : SHA179/02	Scale : As Shown @ A1	Rev : -
-----------------------	--------------------------	------------

