

3 PROPOSED FRONT (SOUTH EAST) ELEVATION 1 : 100

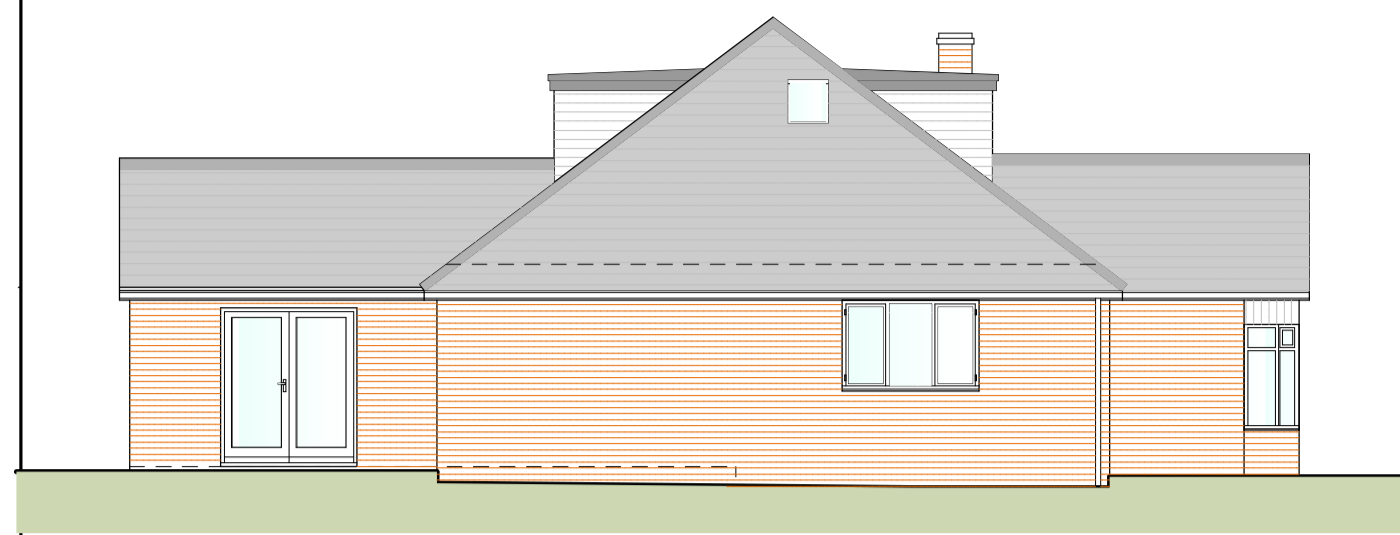

4 PROPOSED SIDE (SOUTH WEST) ELEVATION 1 : 100

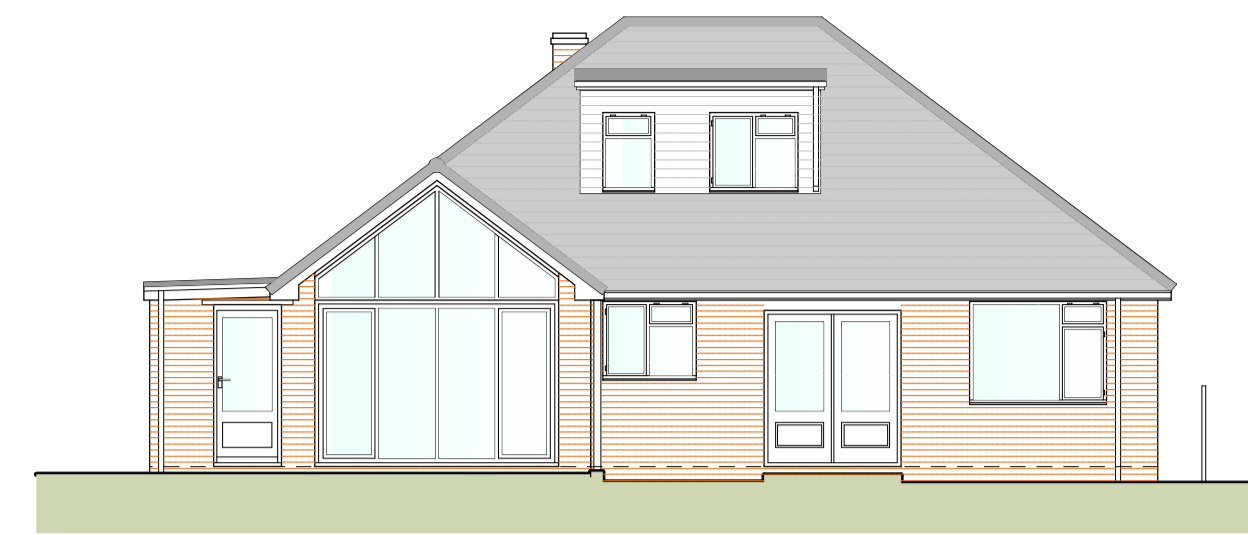

5 PROPOSED REAR (NORTH WEST) ELEVATION 1 : 100

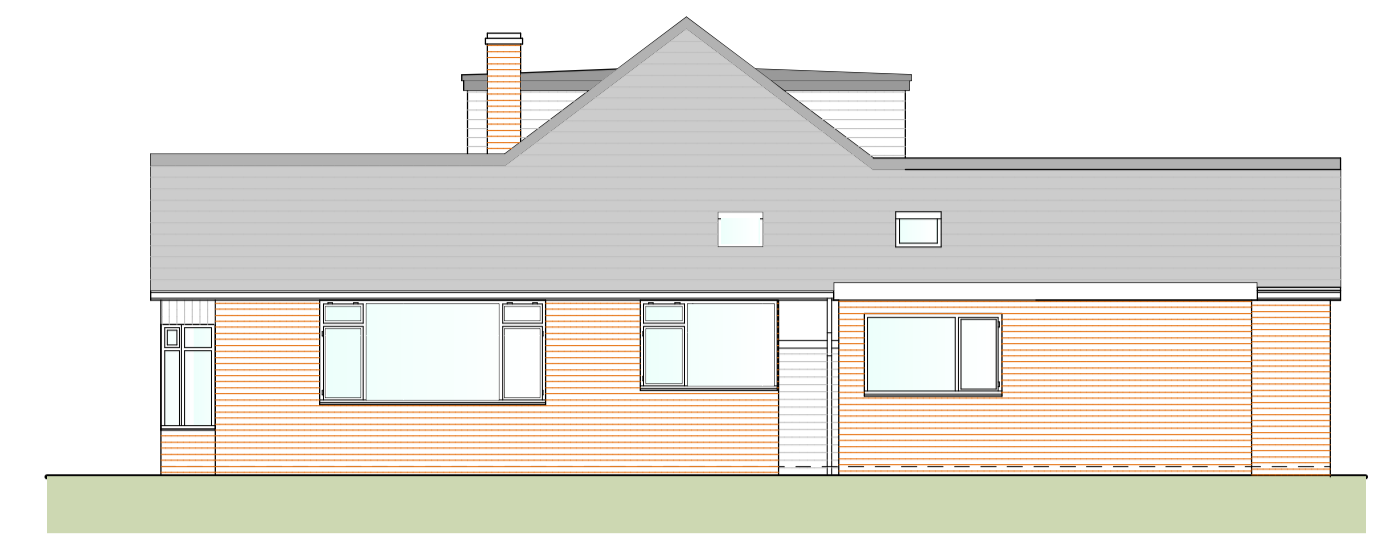

6 PROPOSED SIDE (NORTH EAST) ELEVATION 1 : 100

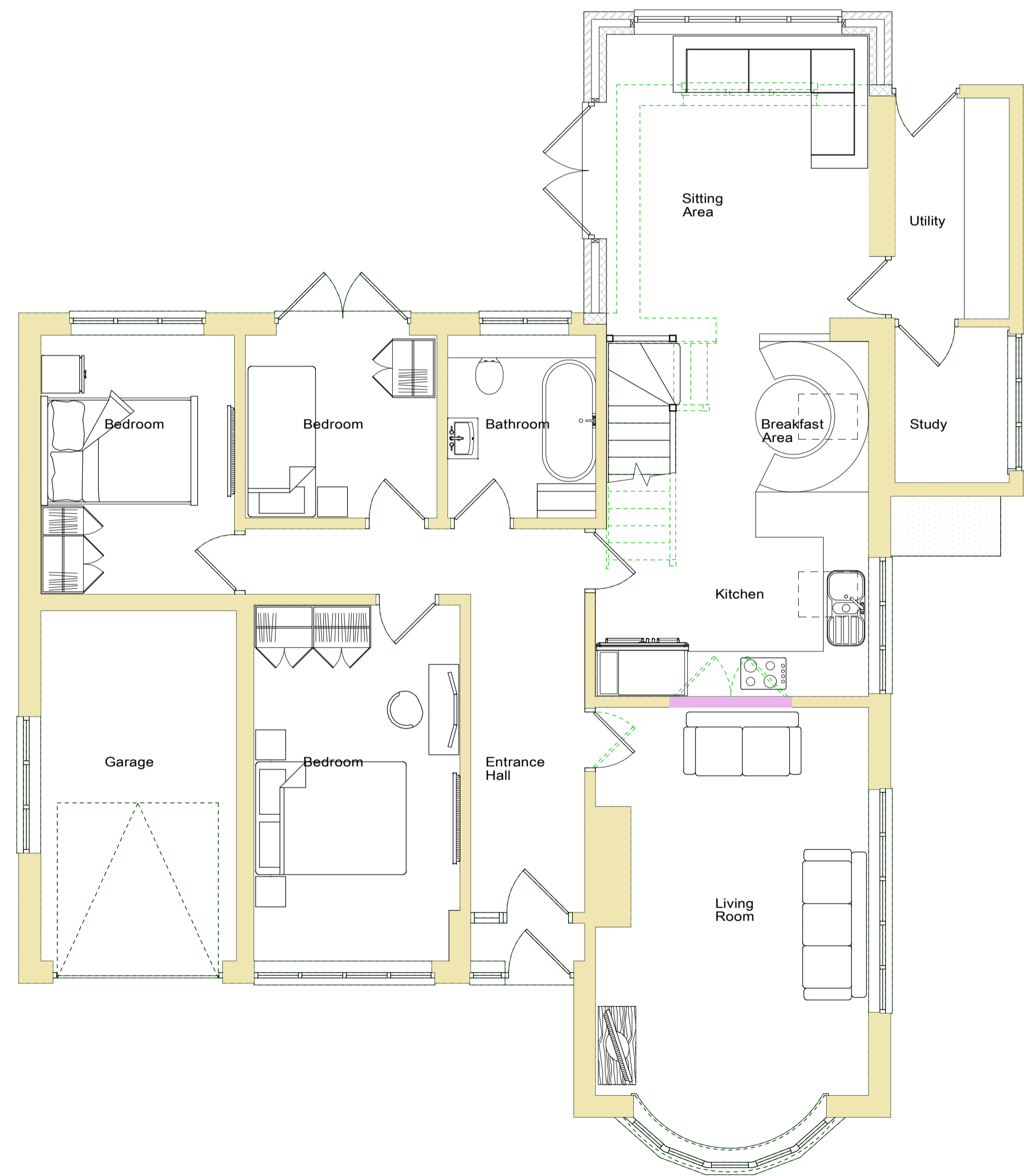

1 PROPOSED GROUND FLOOR PLAN 1 : 50

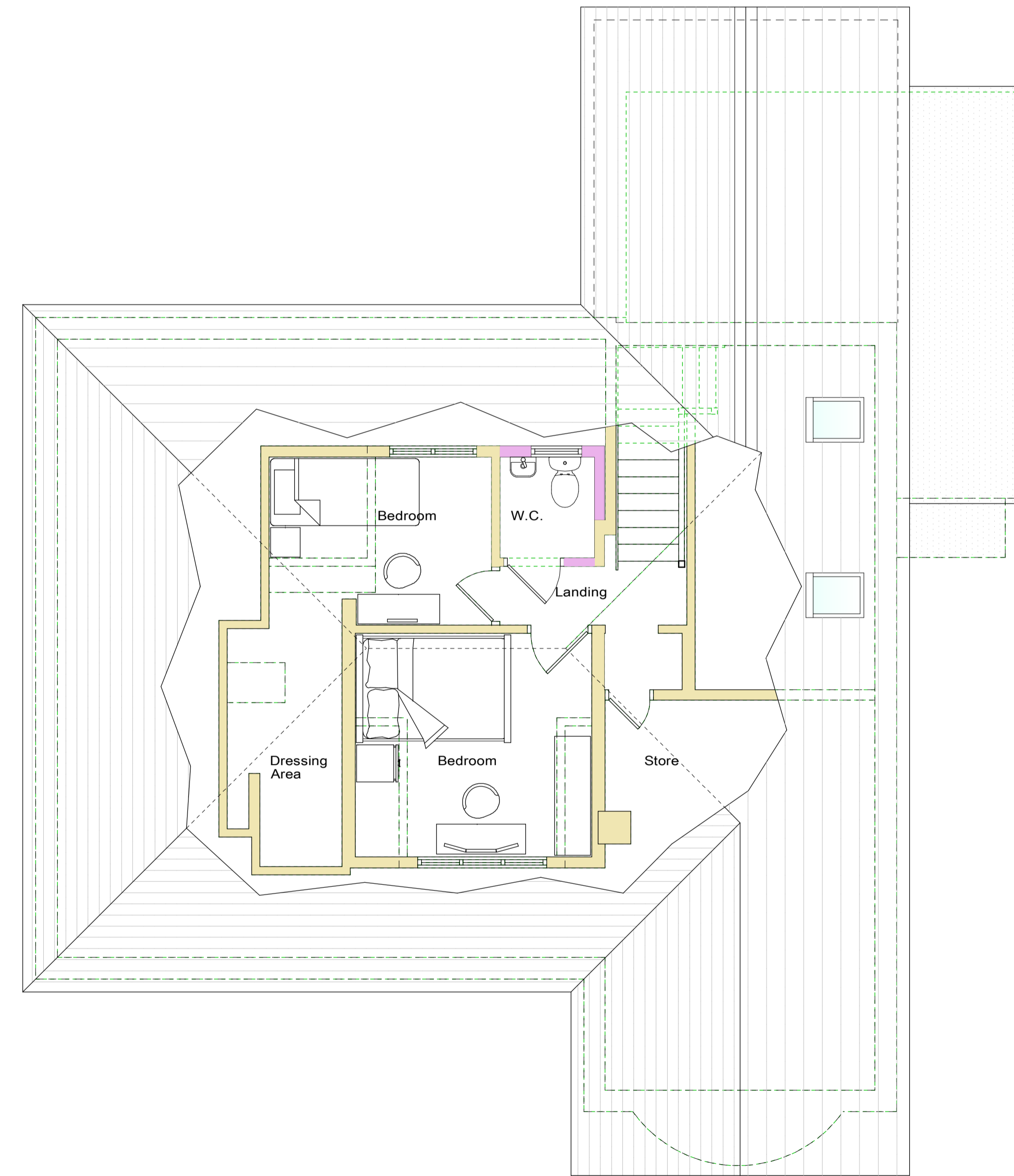

2 PROPOSED FIRST FLOOR PLAN 1 : 50

NOTES
 All drawings and specifications contained in this document are the copyright of ARH Architectural Design.
 All dimensions must be checked on site and not scaled from the drawings.
 All discrepancies must be notified to the Agent immediately.

KEY :
 - - - - - Indicates the existing building

Rev	Date	Revisions

Drawn by : A.R. HEWITT Date : NOVEMBER 2023

ARH Architectural Design
 206 Liverpool Road,
 Whitchurch,
 Shropshire,
 SY13 1UT

 Tel: 07891 147512
 e-mail
 arharchitecturaldesign@gmail.com

© copyright This drawing must not be reproduced without first obtaining written permission

Client :
 Mr A. Galluzzo

Job Title :
 PROPOSED PITCHED ROOF REAR EXTENSION TO REPLACE THE EXISTING FLAT ROOF EXTENSION AND INCREASE TO DORMER TO ACCOMMODATE A FIRST FLOOR W.C. TOGETHER WITH INTERNAL ALTERATIONS AT 99 TWELMOWS AVENUE HIGHER HEATH WHITCHURCH SY13 2HD

Drawing Title :
 PROPOSED FLOOR PLANS AND ELEVATIONS

Dwg No : SHA179/03	Scale : As Shown @ A1	Rev : -
-----------------------	--------------------------	------------

