

NORTH EAST ELEVATION

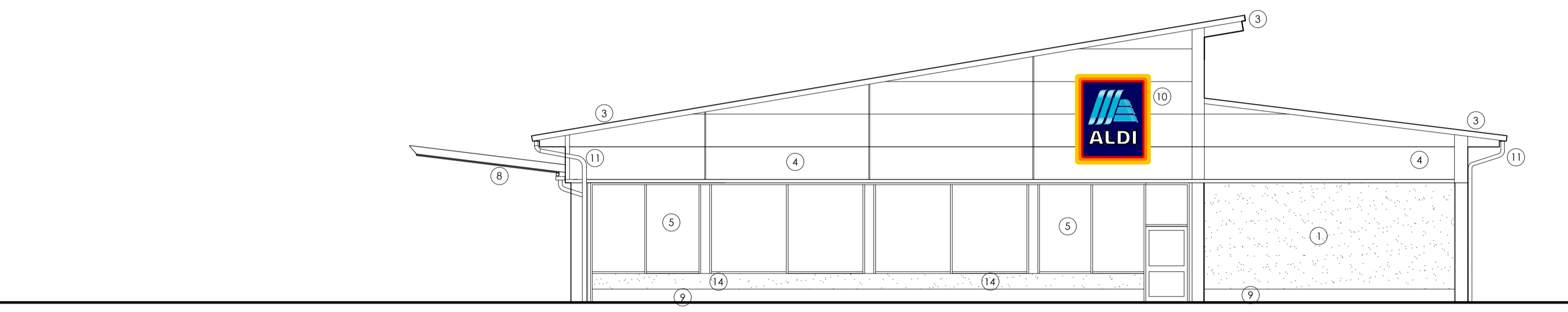

SOUTH WEST ELEVATION

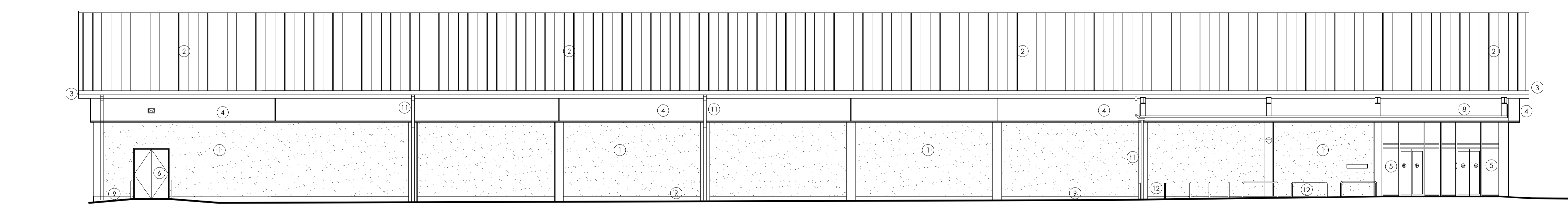

NORTH WEST ELEVATION

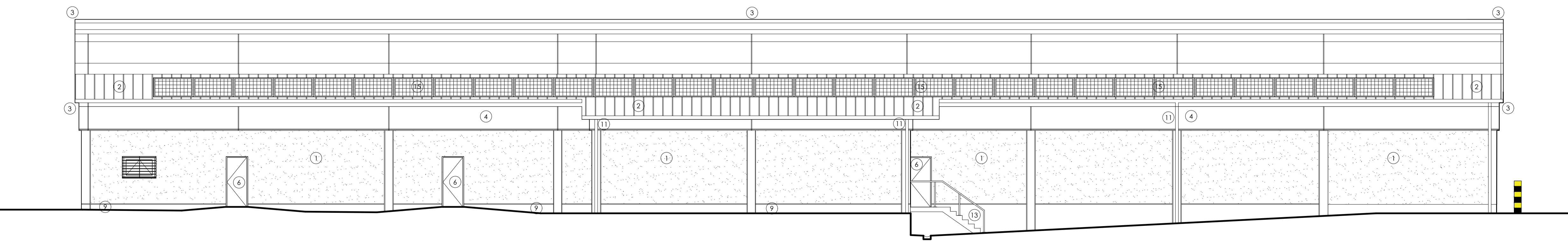

SOUTH EAST ELEVATION

EXISTING MATERIALS

- ① **EXTERNAL WALLS:** PRE-CAST CONCRETE PANELS WITH CARRERA WHITE EXPOSED AGGREGATE IN WHITE CEMENT AND SMOOTH FINISH PROJECTING PIERS PAINTED COLOUR 'TELEGREY 4' (RAL 7047)
- ② **ROOF:** PROFILED ALUMINIUM STANDING SEAM ROOF COLOUR 'MERLIN GREY' (RAL 7012).
- ③ **BARGEBOARDS & SOFFIT:** POLYESTER POWDER COATED ALUMINIUM CLADDING COLOUR 'MERLIN GREY' (RAL 7012)
- ④ **FASCIA:** POLYESTER POWDER COATED ALUMINIUM COLOUR 'WHITE ALUMINIUM' (RAL 9006)
- ⑤ **SHOPFRONT & ENTRANCE:** POLYESTER POWDER COATED ALUMINIUM COLOUR (RAL 7047) WITH GREY TINTED DOUBLE GLAZING TO HAVE INTEGRAL ROLLER SHUTTER
- ⑥ **ESCAPE DOORS:** POLYESTER POWDER COATED STEEL COLOUR 'TELEGREY 2' (RAL 7046)
- ⑦ **LOADING BAY:** POLYESTER POWDER COATED ALUMINIUM SECTIONAL OVERHEAD DOOR COLOUR 'WHITE ALUMINIUM' (RAL 9006)
- ⑧ **CANOPY:** POLYESTER POWDER COATED ALUMINIUM COLOUR 'WHITE ALUMINIUM' (RAL 9006) WITH TOUGHENED GLASS INSERT PANELS
- ⑨ SMOOTH WHITE CONCRETE BANDING APPLICATION
- ⑩ ALDI LOGO SIGN SUBJECT TO SEPARATE APPLICATION
- ⑪ NATURAL TITANIUM ZINC RAINWATER GUTTERS AND DOWNPIPES
- ⑫ SATIN FINISH STAINLESS STEEL BALUSTRADE/HANDRAIL
- ⑬ GALVANIZED STEEL BALUSTRADE / HANDRAIL
- ⑭ CONCRETE BLOCK WITH POLAR WHITE DASH ON STIRLING WHITE RENDER. 10 - 12mm AGGREGATE SIZE
- ⑮ SOLAR PANEL ARRAY

Client
Aldi Stores Ltd.

Project Title
Aldi - STIRLING

Project Address
**28 SPRINGBANK ROAD,
STIRLING, FK7 7WR**



EXISTING BUILDING ELEVATIONS

Job No.	Originator	Zone	Level	Type	Role
79-E0514 PA	XX	ZZ	DR	A	
System Classification	Drawing No.	Subsidiary	Revision		
PM_40_50_21-0006	S4	P01			
Drawn	Checked	Date	Scale	Size	
LAV	NM	2023-07-31	1:100	A1	

Studio 303, Mailing Exchange,
Haults Yard, Walker Road,
Newcastle Upon Tyne,
NE6 2HL

One Lochrin Square,
92 Fountainbridge,
Edinburgh,
EH3 9GA

t : 0191 260 5551
e : admin@projektarchitects.com
w : www.projektarchitects.com

Architects | Construction

