

REV	DATE	DESCRIPTION	DRW	CHK
P01	2023-08-04	FIRST ISSUE	LAV	NM
P02	2023-11-10	SOLAR PANEL ADDED TO SW AND NE ELEVATIONS.	LAV	NM

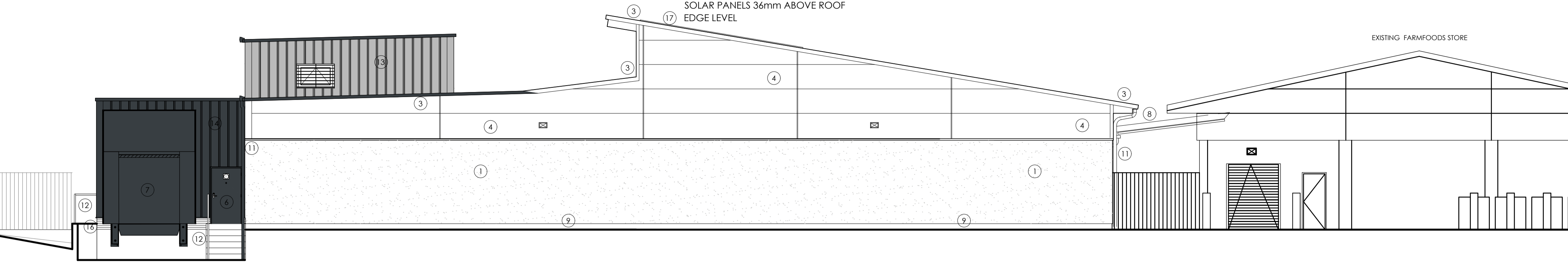

**NORTH EAST ELEVATION**

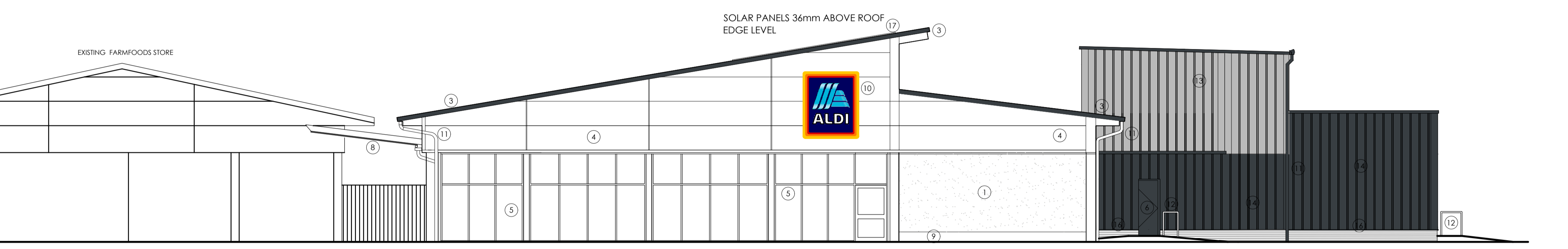

**SOUTH WEST ELEVATION**

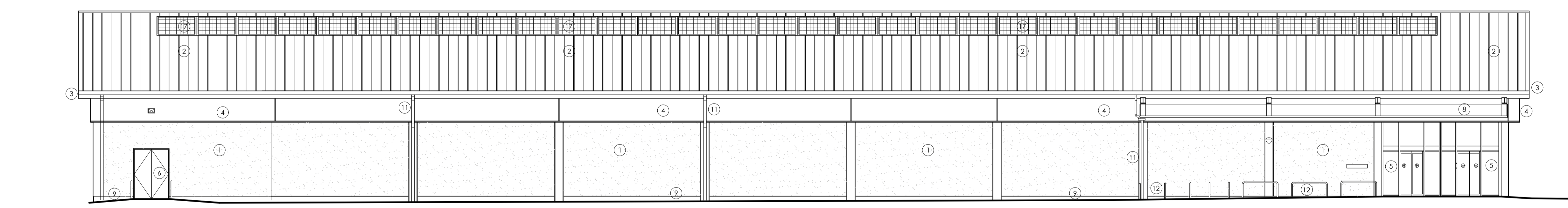

**NORTH WEST ELEVATION**

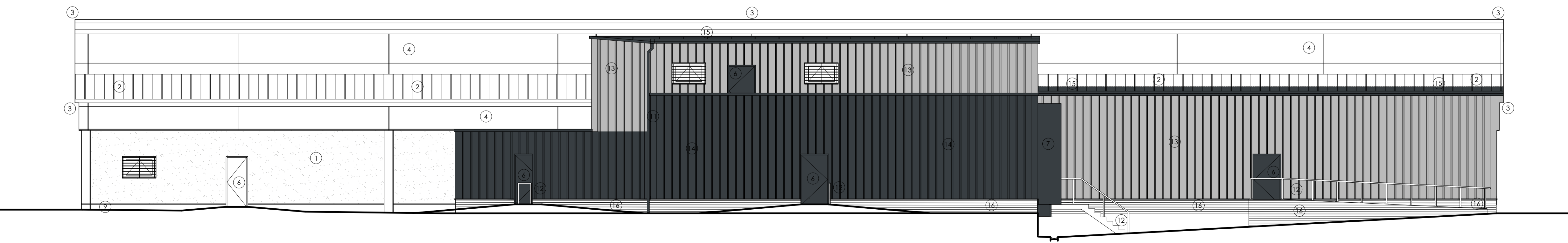

**SOUTH EAST ELEVATION**

**PROPOSED MATERIALS**

- 1 **EXTERNAL WALLS:** PRE-CAST CONCRETE PANELS WITH CARRERA WHITE EXPOSED AGGREGATE IN WHITE CEMENT AND SMOOTH FINISH (JET CLEANED ONLY) AND SMOOTH FINISH PROJECTING PIERS REPAINTED COLOUR 'ANTHRACITE' (RAL 7016)
- 2 **ROOF:** PROFILED ALUMINIUM STANDING SEAM ROOF COLOUR 'MERLIN GREY' (RAL 7012).
- 3 **BARGEBOARDS & SOFFIT:** POLYESTER POWDER COATED ALUMINIUM CLADDING RESPRAYED COLOUR 'ANTHRACITE' (RAL 7016)
- 4 **FASCIA:** PPOLYESTER POWDER COATED ALUMINIUM RE-CLAD WITH PROFILE TO MATCH EXISTING, COLOUR 'ANTHRACITE' (RAL 7016)
- 5 **SHOPFRONT & ENTRANCE:** NEW POLYESTER POWDER COATED ALUMINIUM COLOUR 'ANTHRACITE' (RAL 7016) WITH GREY TINTED DOUBLE GLAZING TO HAVE INTEGRAL ROLLER SHUTTER AS EXISTING
- 6 **ESCAPE DOORS:** NEW/RESPRAYED POLYESTER POWDER COATED STEEL COLOUR 'ANTHRACITE' (RAL 7016)
- 7 **LOADING BAY:** NEW POLYESTER POWDER COATED ALUMINIUM SECTIONAL OVERHEAD DOOR COLOUR 'ANTHRACITE' (RAL 7016)
- 8 **CANOPY:** POLYESTER POWDER COATED ALUMINIUM RESPRAYED COLOUR 'ANTHRACITE' (RAL 7016) WITH TOUGHENED GLASS INSERT PANELS
- 9 SMOOTH WHITE CONCRETE BANDING
- 10 ALDI LOGO SIGN SUBJECT TO SEPARATE APPLICATION
- 11 NEW POLYESTER POWDER COATED RAINWATER GUTTERS AND DOWNPIPES, COLOUR 'ANTHRACITE' RAL 7016
- 12 SATIN FINISH STAINLESS STEEL BALUSTRADE/HANDRAIL
- 13 KINGSPAN KS1000RW/LPCP METALLIC SILVER COLOURED COMPOSITE CLADDING PANELS LAID VERTICALLY, COLOUR RAL 9006 (WHITE ALUMINIUM)
- 14 KINGSPAN KS1000RW/LPCP METALLIC SILVER COLOURED COMPOSITE CLADDING PANELS LAID VERTICALLY, COLOUR RAL 7016 (ANTHRACITE)
- 15 KINGSPAN 'TOPDECK' KS1000/P1/TD/ECOSAFE/LPCB COMPOSITE MEMBRANE COVERED ROOF PANELS ON PURLINS COLOUR RAL 7016 (ANTHRACITE).
- 16 BLOCKLEYS BRICK LTD "CHARCOAL" BRICKWORK WITH TARMAC Y14 BLACK COLOURED MORTAR
- 17 RELOCATED SOLAR PANEL ARRAY

Client  
**Aldi Stores Ltd.**



Project Title  
**Aldi - STIRLING**

Project Address  
**28 SPRINGBANK ROAD,  
STIRLING, FK7 7WR**

**PROPOSED BUILDING ELEVATIONS**

Job No.	Originator	Zone	Level	Type	Role
79-E0514 PA		XX	ZZ	DR	A
System Classification	Drawing No.	Subsidiary	Revision		
PM_40_50_21-0007		S4	P02		
Drawn	Checked	Date	Scale	Size	
LAV	NM	2023-07-31	1:100	A1	

Studio 303, Malling Exchange,  
Haults Yard, Walker Road,  
Newcastle Upon Tyne,  
NE6 2HL

One Lochrin Square,  
92 Fountainbridge,  
Edinburgh,  
EH3 9GA

t : 0191 260 5551  
e : admin@projektarchitects.com  
w : www.projektarchitects.com

Architects | Construction

