

TOTAL SITE AREA = 9,655m<sup>2</sup> / 2.39 Acres

REV	DATE	DESCRIPTION	DRW	CHK
P01	2023-08-04	FIRST ISSUE.	LAV	NM
P02	2023-11-10	FURTHER SURROUNDING CONTEXT AND NEW OS UNDERLAY ADDED	LAV	NM
P03	2023-11-20	FURTHER CONTEXT ADDED	NM	LAV

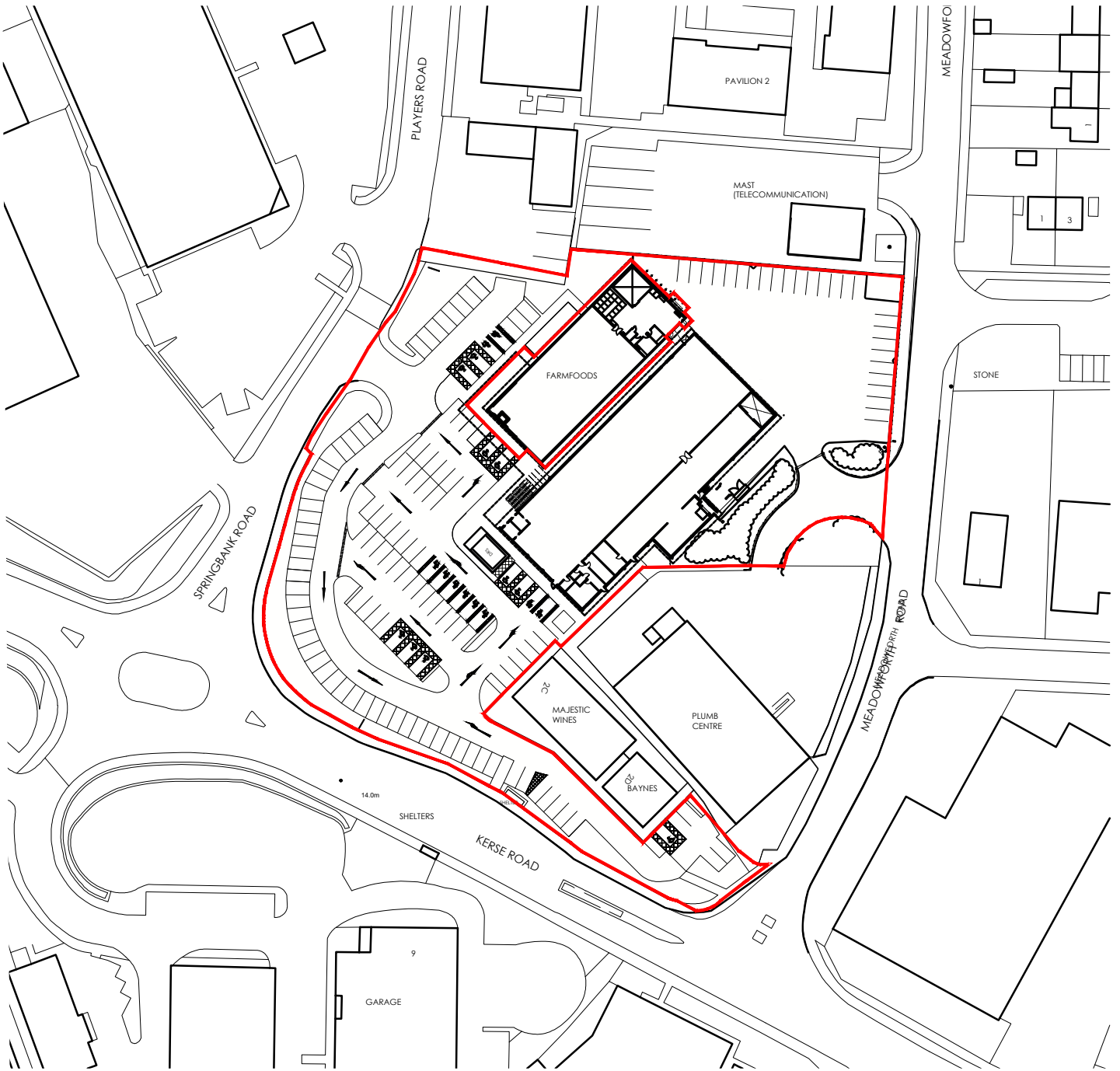

(C) CROWN COPYRIGHT AND DATABASE RIGHTS 2023 OS 10006020

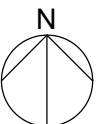

Client  
**Aldi Stores Ltd.**

Project Title  
**Aldi - STIRLING**

Project Address  
**2B SPRINGBANK ROAD  
STIRLING, FK7 7WR**



Drawing Title  
**SITE LOCATION PLAN**

Job No.	Originator	Zone	Level	Type	Role
<b>79-E0514PA</b>		<b>XX</b>	<b>00</b>	<b>DR</b>	<b>A</b>
Classification	Drawing No.	Suitability	Revision		
<b>PM_40_50_21-0001</b>		<b>S4</b>	<b>P03</b>		

Drawn	Checked	Date	Scale	Size
<b>LAV</b>	<b>NM</b>	<b>2023-07-31</b>	<b>1:1250</b>	<b>A4</b>

**Studio 303, Maling Exchange,  
Hoults Yard, Walker Road,  
Newcastle Upon Tyne,  
NE6 2HL**

One Lochrin Square,  
92 Fountainbridge,  
Edinburgh,  
EH3 9QA

t : 0191 260 5551  
e : admin@projektarchitects.com  
w : www.projektarchitects.com

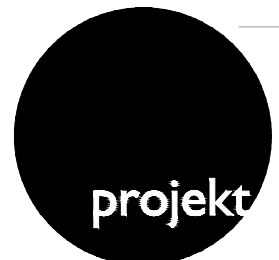

**Architects | Construction**