

GROUND FLOOR PLAN

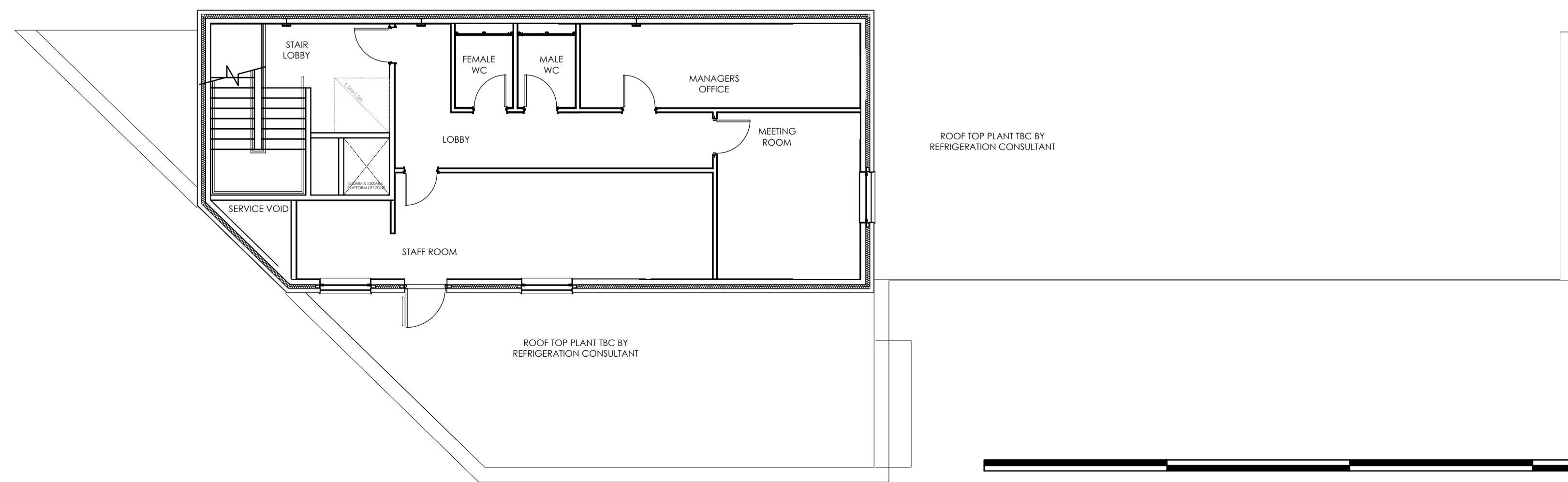

FIRST FLOOR PLAN

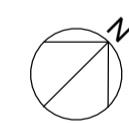

Client
Aldi Stores Ltd.



Project Title
Aldi - STIRLING

Project Address
**2B SPRINGBANK ROAD,
STIRLING, FK7 7WR**

Drawing Title
PROPOSED FLOOR PLAN

Job No.	Originator	Zone	Level	Type	Rate
79-E0514 PA		XX	ZZ	DR	A
System Classification	Drawing No.	Subability	Revision		
PM_40_50_21-0005		S4	P01		

Drawn	Checked	Date	Scale	Size
LAV	NM	2023-08-01	1:100	A1

Studio 303, Mailing Exchange,
Houls Yard, Walker Road,
Newcastle Upon Tyne,
NE4 2HL

One Lochrin Square,
92 Fountainbridge,
Edinburgh,
EH3 9QA

t : 0191 260 5551
e : admin@projektarchitects.com
w : www.projektarchitects.com

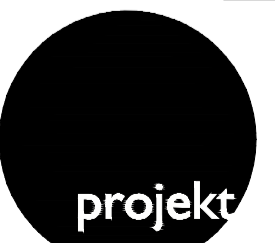

Architects | Construction

This drawing must not be copied or otherwise used in any way without the prior written consent of the architect. The design and drawings are the copyright of Projekt Architects and must not be used or reproduced without permission. Any reproduction without the prior written consent of Projekt Architects is prohibited. All dimensions shown on this drawing are subject to the necessary statutory constraints. Copyright © Projekt Architects Ltd.