

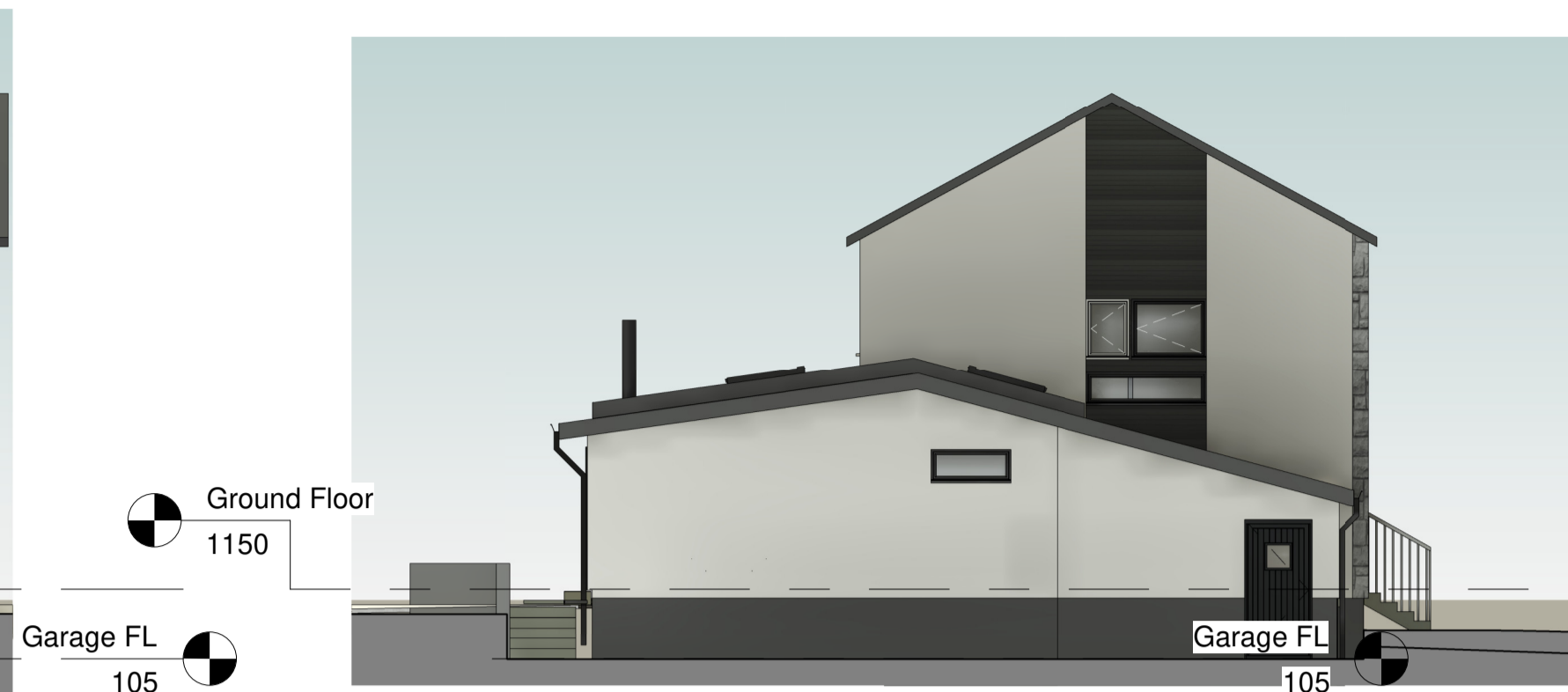

Proposed- North
1 : 100



Proposed - East
1 : 100



Proposed- West
1 : 100

MATERIALS:

Roof:
Single Ply membrane.

Walls:
Rheinzink cladding to replace existing timber cladding.
Vertical larch cladding to rear of extension.
East & North elevation wall - Render on block

Windows/Doors:
To be Anthracite UPVC,
Composite doors and Aluminium composite patio doors.

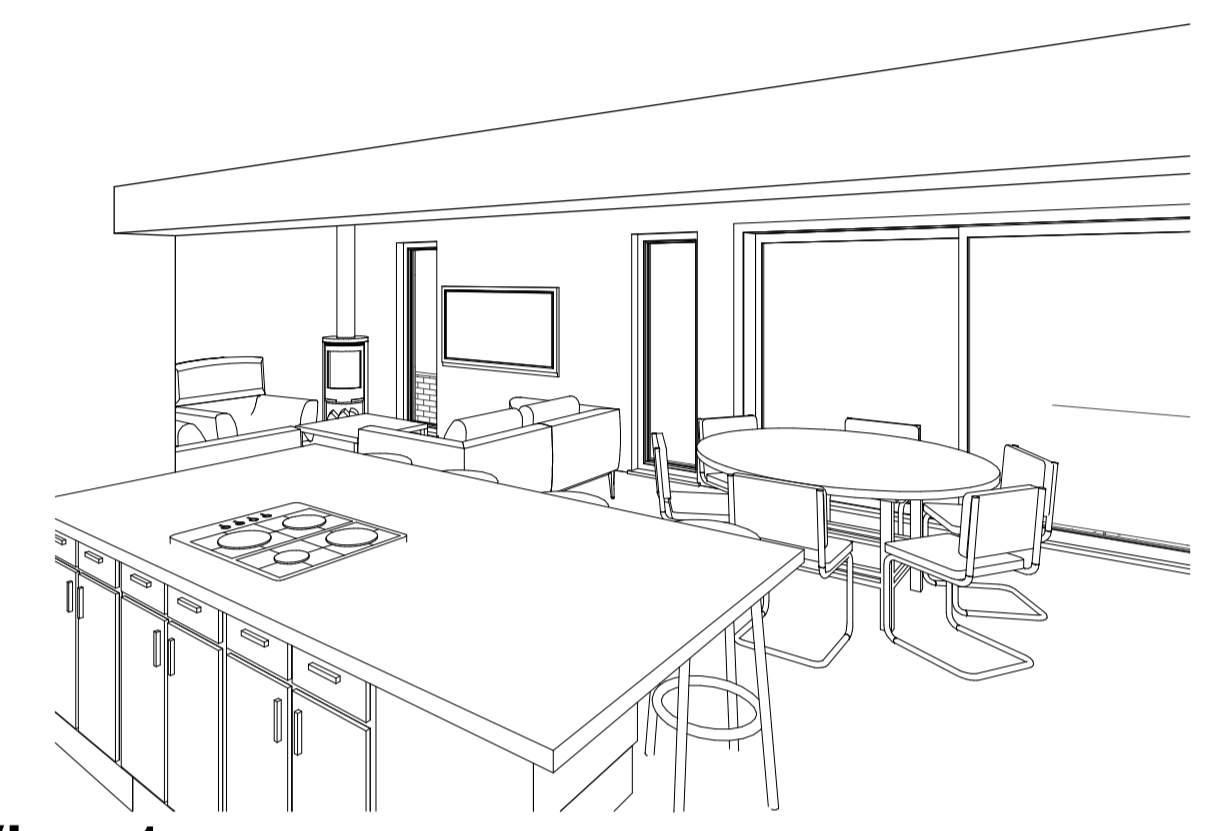
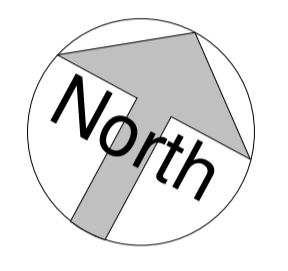
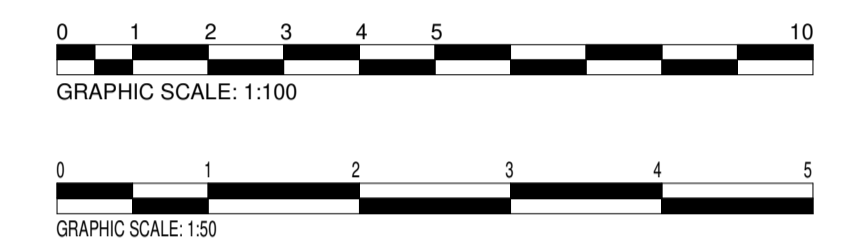

3D View 1



3D view 2



Proposed- South
1 : 100

Rev	Description	Date

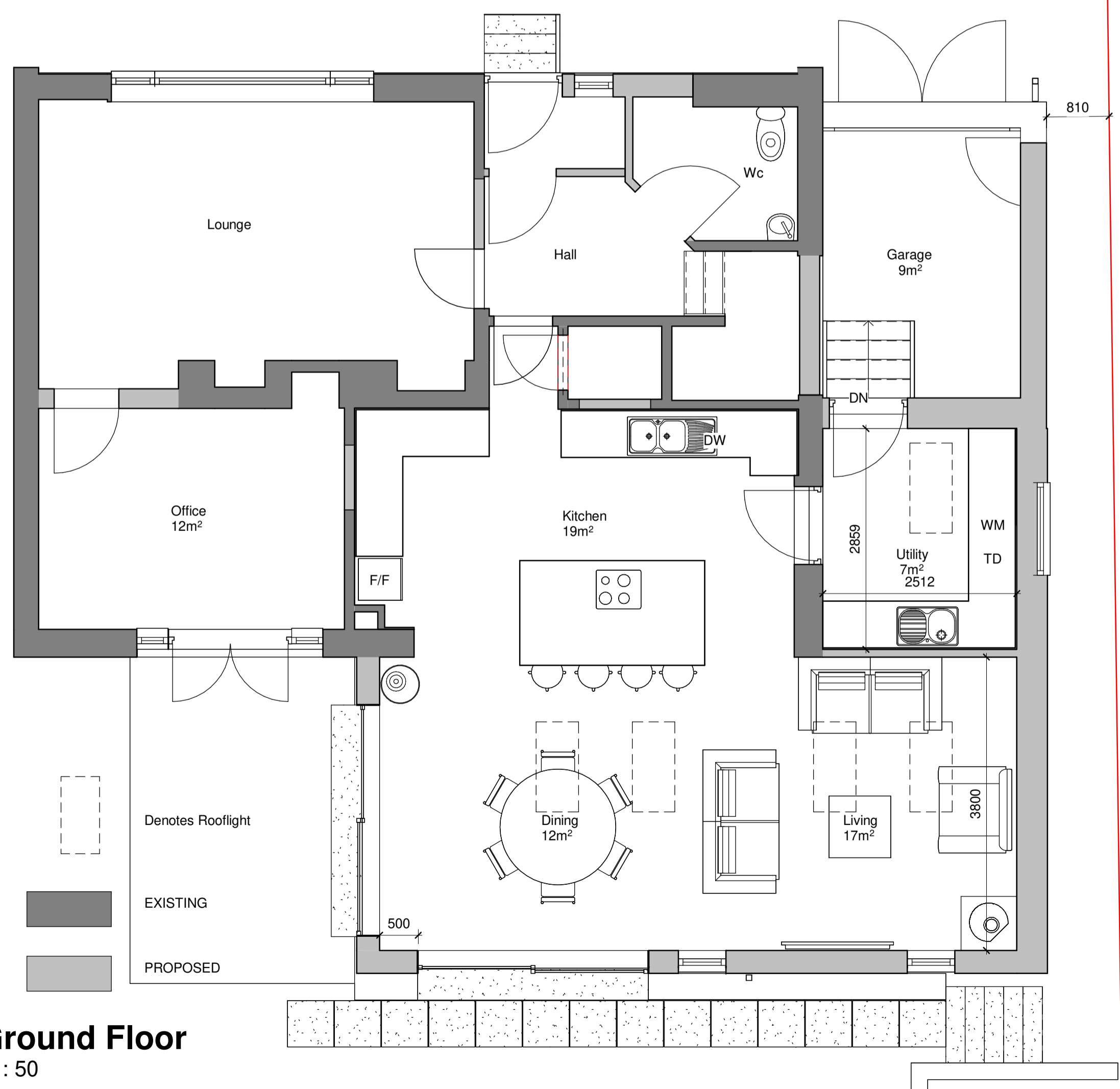

Ground Floor
1 : 50

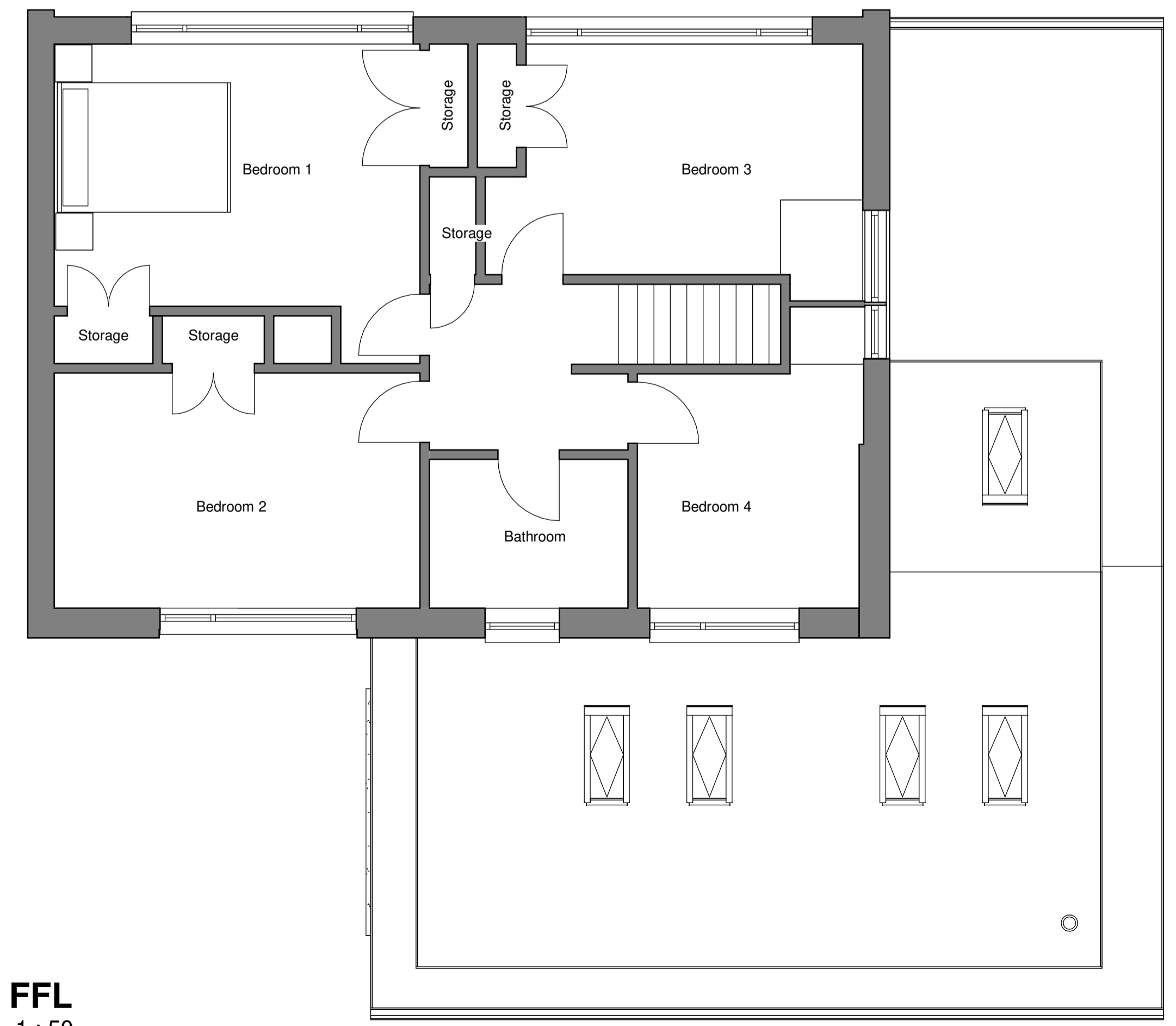

FFL
1 : 50



PROJECT
Internal Alts & Extension to Dwelling

TITLE
Proposed plans & Elevations

STATUS
PLANNING

SITE
35 Polmaise Road, Torbrex

CLIENT
Mr&Mrs Morrison

DRAWN BY: SW CHECKED BY: AGL DATE: 23.10.23

SCALE (@ A1): As indicated PROJECT NUMBER: 22-142

DRAWING NUMBER: 201 REV: