

We have not inspected  
woodwork or other parts of the  
structure, which are covered,  
unexposed or inaccessible, and  
we are therefore unable to  
report that any such part of the  
property is free from defect.

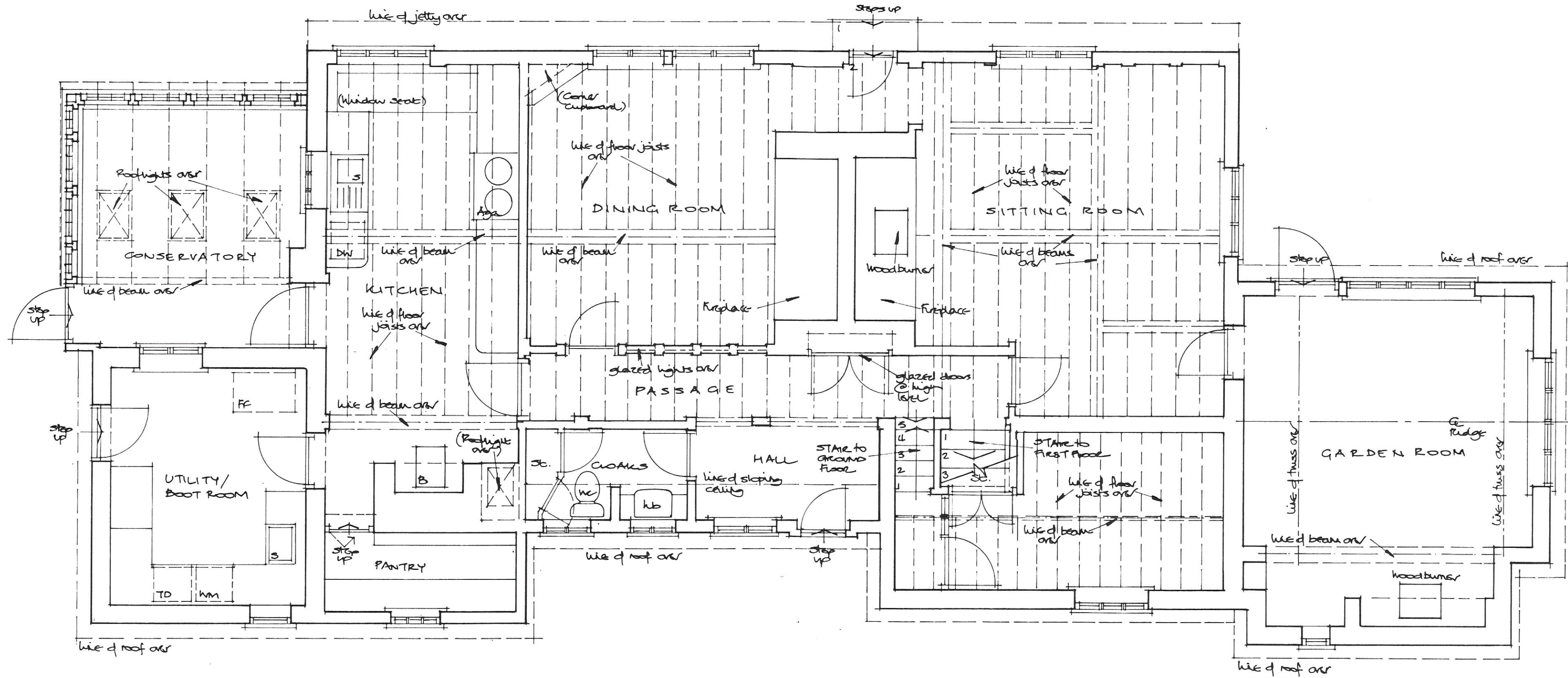

© HUCKLESBY ARCHITECTS DO NOT SCALE FROM DRAWINGS. USE FIGURED DIMENSIONS ONLY. REPORT ANY DISCREPANCIES IMMEDIATELY TO ARCHITECTS	
Bridge House Bury Road Rickingham Suffolk IP22 1 HA  Mr & Mrs Rhodes	ALTERATIONS & EXTENSION
	SURVEY
	GROUND FLOOR PLAN
<b>HUCKLESBY ARCHITECTS</b> Old Hall Farm, Main Road, Hemingstone, Suffolk IP6 9RJ Tel: 01449 760660 Email: hucklesby.arch@btconnect.com	Scale: 1:50 Date: 03.10.23  Job No: E0879 Drg No: 02

We have not inspected  
woodwork or other parts of the  
structure, which are covered,  
unexposed or inaccessible, and  
we are therefore unable to  
report that any such part of the  
property is free from defect.

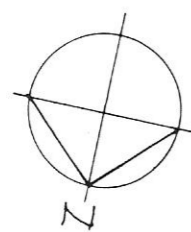
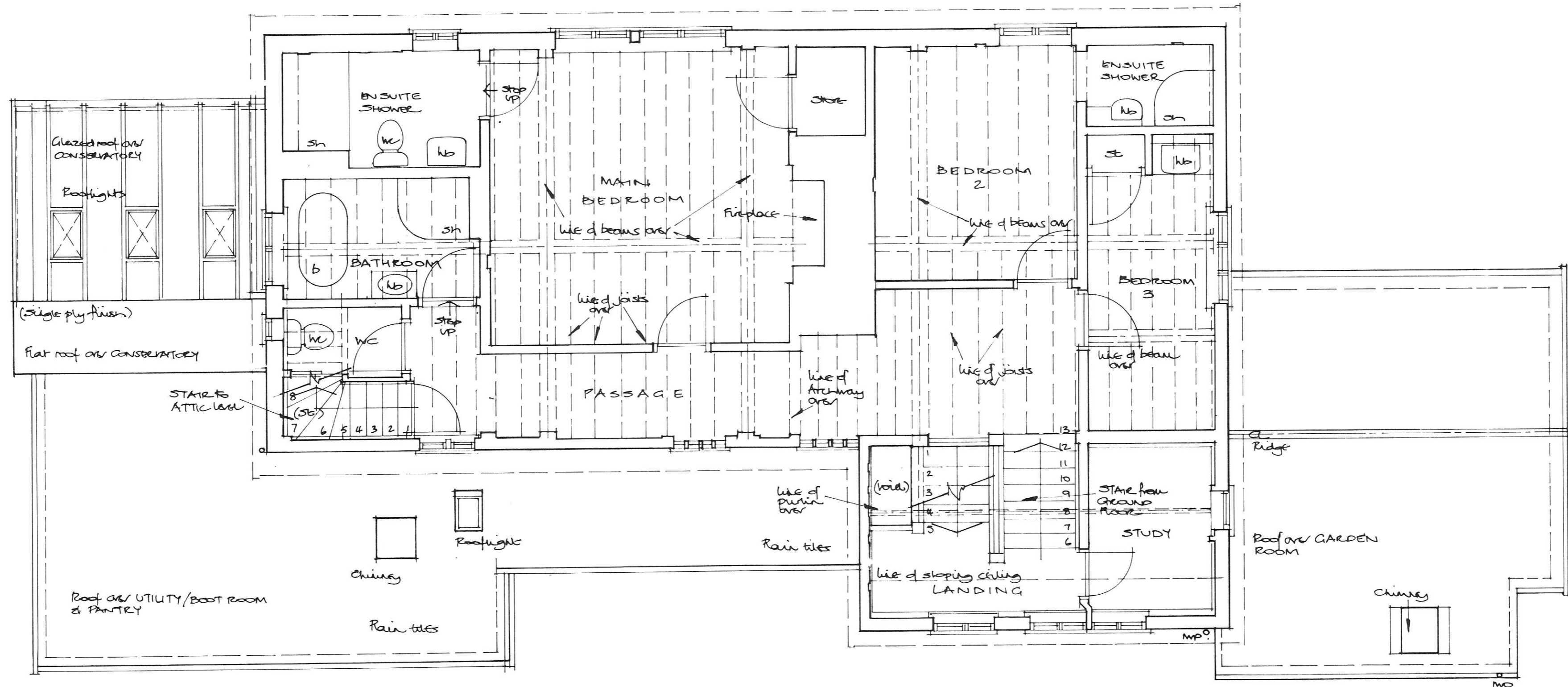

© HUCKLESBY ARCHITECTS DO NOT SCALE FROM DRAWINGS. USE FIGURED DIMENSIONS ONLY. REPORT ANY DISCREPANCIES IMMEDIATELY TO ARCHITECTS	
Bridge House Bury Road Rickingham Suffolk IP22 1 HA  Mr & Mrs Rhodes	ALTERATIONS & EXTENSION
	SURVEY
	FIRST FLOOR PLAN
<b>HUCKLESBY ARCHITECTS</b> Old Hall Farm, Main Road, Hemingstone, Suffolk IP6 9RJ Tel 01449 760660 Email: hucklesby.arch@btconnect.com	Scale: 1:50 Date: 03.10.23  Job No: E0879 Drg No: 03

We have not inspected  
woodwork or other parts of the  
structure, which are covered,  
unexposed or inaccessible, and  
we are therefore unable to  
report that any such part of the  
property is free from defect.

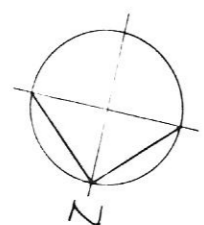
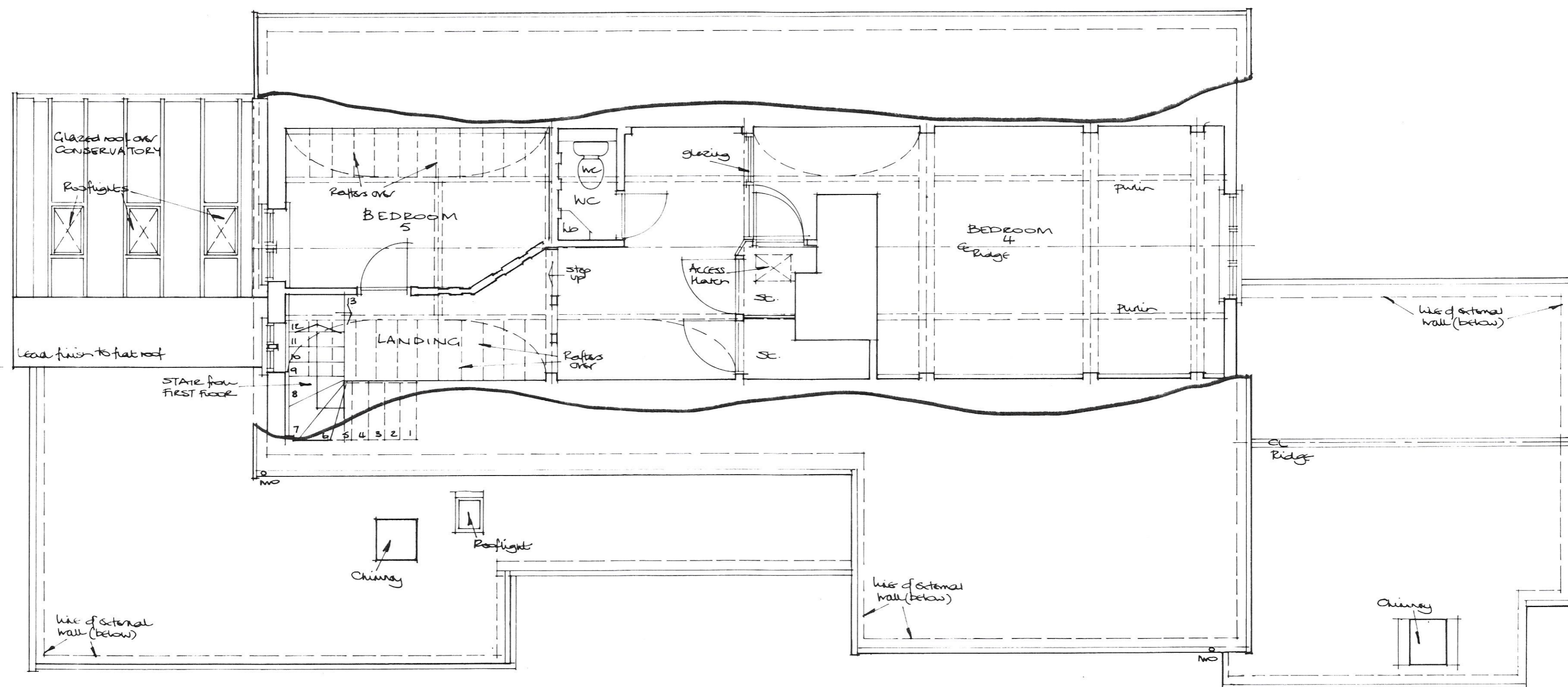

© HUCKLESBY ARCHITECTS DO NOT SCALE FROM DRAWINGS. USE FIGURED DIMENSIONS ONLY. REPORT ANY DISCREPANCIES IMMEDIATELY TO ARCHITECTS	
Bridge House Bury Road Rickinghall Suffolk IP22 1 HA  Mr & Mrs Rhodes	ALTERATIONS & EXTENSION
	SURVEY
	SECOND FLOOR PLAN
<b>HUCKLESBY ARCHITECTS</b> Old Hall Farm, Main Road, Hemingstone, Suffolk IP6 9RJ Tel 01449 760660 Email hucklesby_arch@btconnect.com	Scale: 1:50 Date: 03.10.23  Job No: E0879 Drg No: 04