

| RevID | Transmittal Set | Transmittal Set Name | Issue Date | Issuer-Ints | Status |
|-------|-----------------|----------------------|------------|-------------|--------|
| 01    | 03              | Planning             | 18/10/2023 |             | S0     |

Roof treatment as DT.71 with proposed retention of breather membrane (unauthorised work)

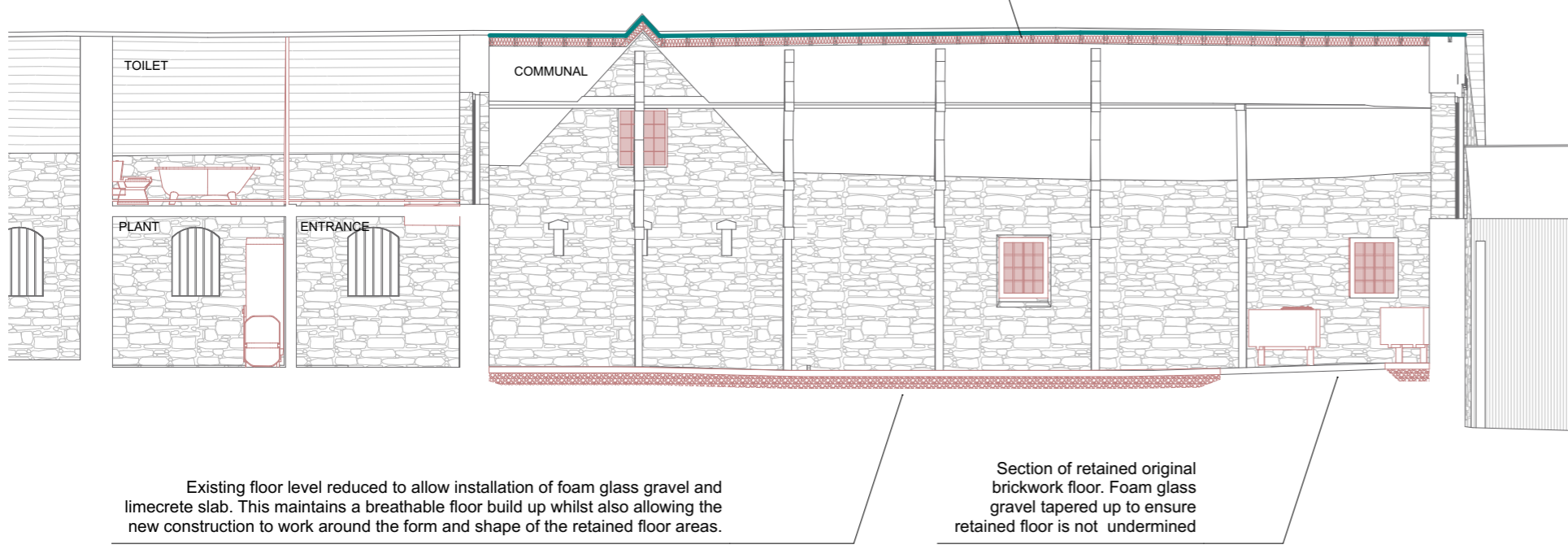

Existing floor level reduced to allow installation of foam glass gravel and limecrete slab. This maintains a breathable floor build up whilst also allowing the new construction to work around the form and shape of the retained floor areas.

Section of retained original brickwork floor. Foam glass gravel tapered up to ensure retained floor is not undermined

1 S-01 Building Section 1:100

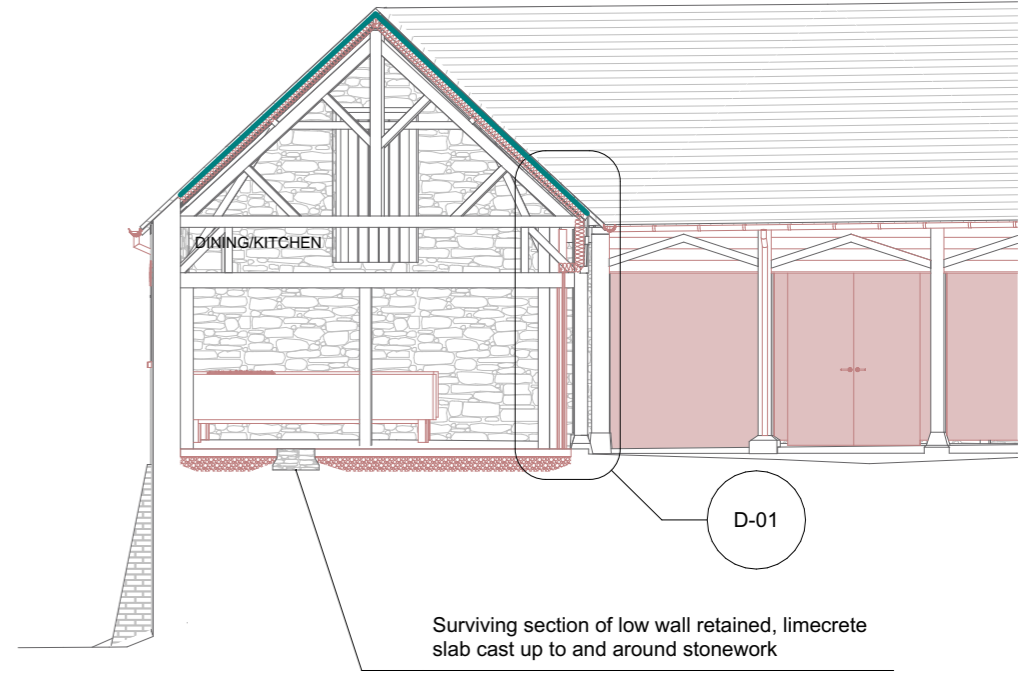

Surviving section of low wall retained, limecrete slab cast up to and around stonework

2 S-03 Building Section 1:100

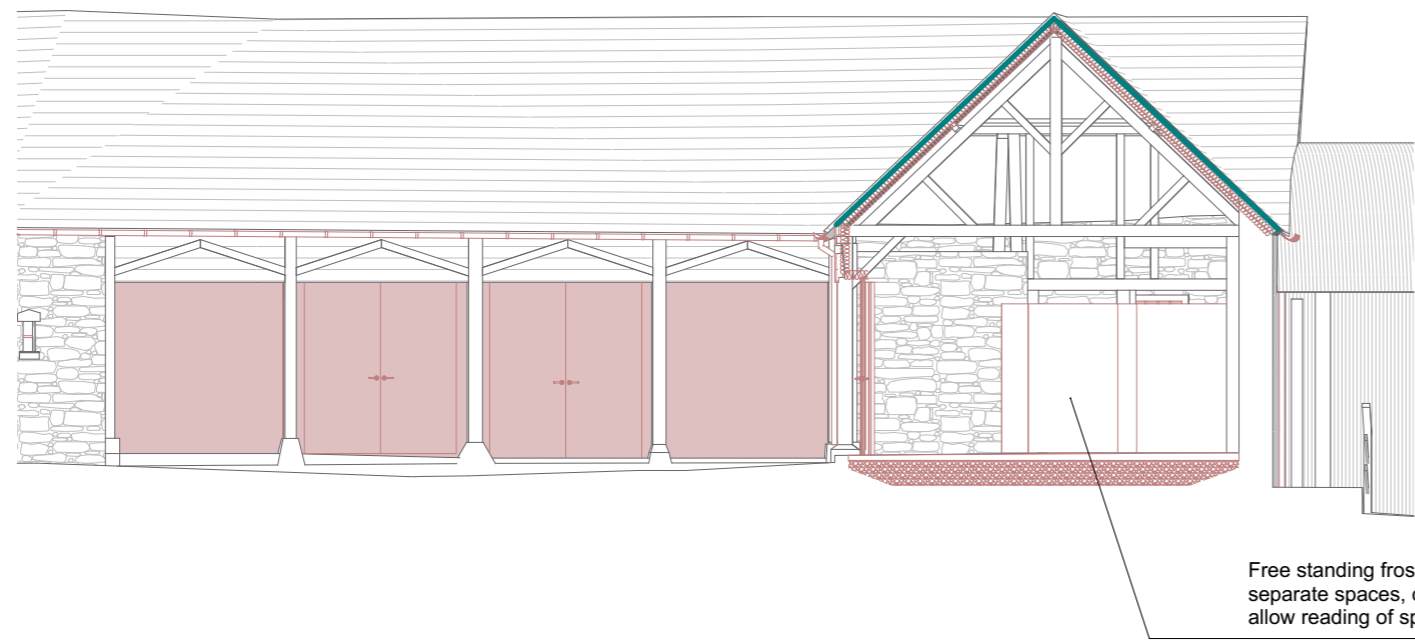

Free standing frosted glass screen to separate spaces, open at higher level to allow reading of space as single volume.

3 S-04 Building Section 1:100

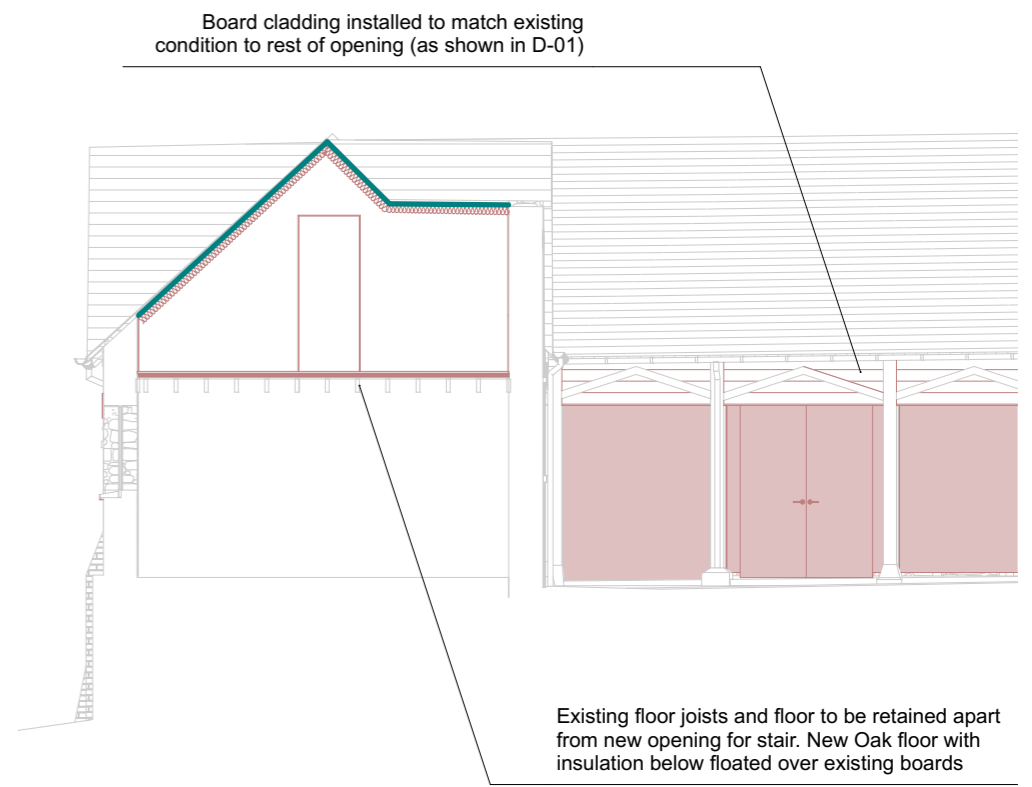

Board cladding installed to match existing condition to rest of opening (as shown in D-01)

Existing floor joists and floor to be retained apart from new opening for stair. New Oak floor with insulation below floated over existing boards

4 Building Section 1:100

- Proposed fabric
- Existing fabric
- Unauthorised work proposed for retention

# Proposed Sections 01\_03\_04