

Existing Front Elevation

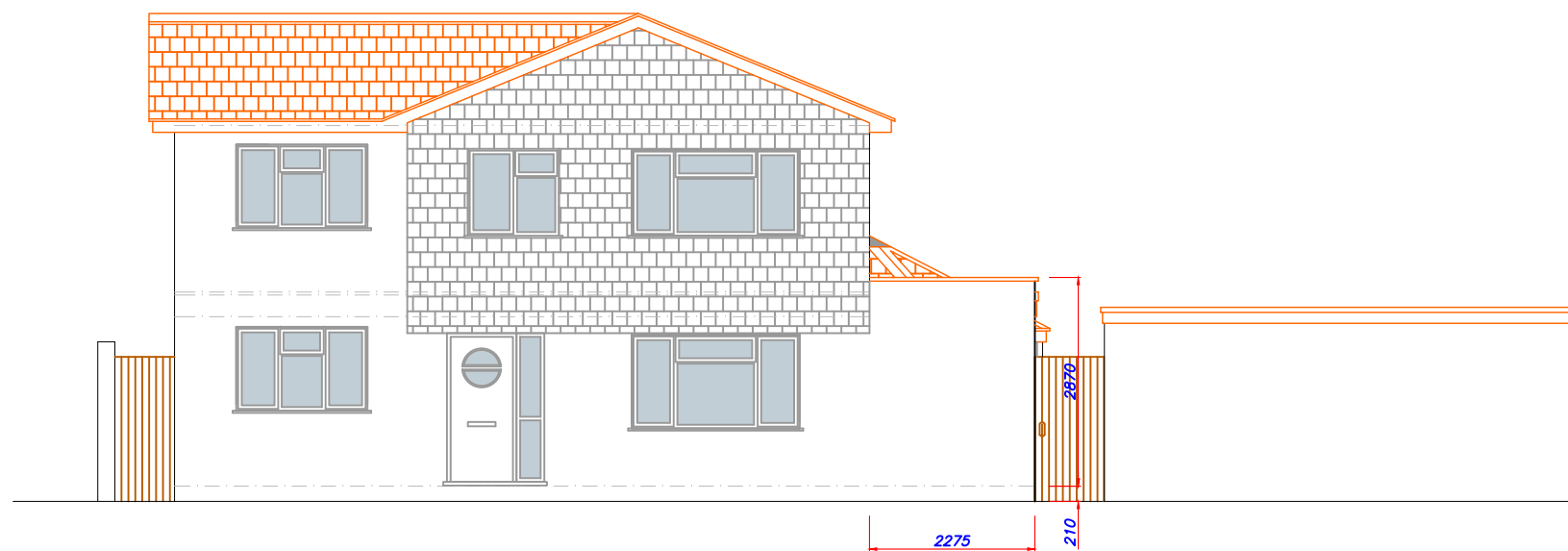

Proposed Front Elevation



PROJECT:-

PROPOSED  
SINGLE STOREY SIDE  
EXTENSION

CLIENT:-

**Mr & Mrs Akinbami**  
9 Marigold Close  
Basingstoke  
RG22 5RG

DRAWN BY:-

**ARCHITECTURAL SURVEY  
SERVICES**

DEVONSHIRE HOUSE  
AVIARY COURT  
BASINGSTOKE  
RG24 8PE  
TEL:- 01256 541409

INFO@ARCHITECTURALSURVEY.CO.UK

TITLE:-  
ELEVATION

SCALE:-  
1:100 - A3 PAPER

DATE:-  
07 NOVEMBER 2023

DRAWING NO.

9.7