

Existing Left Elevation

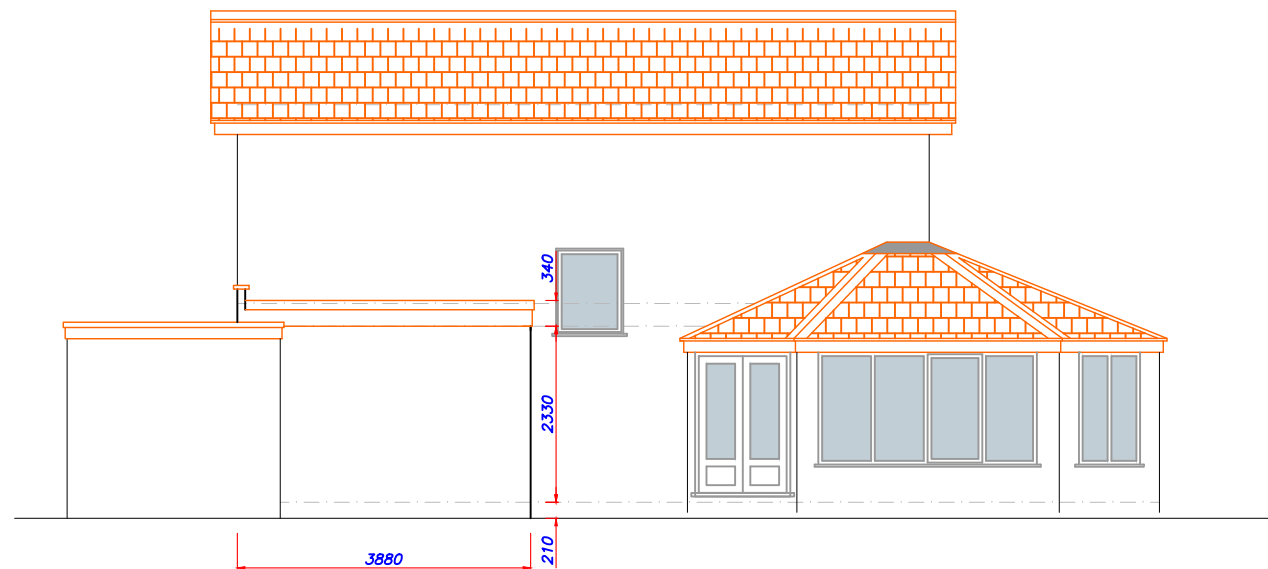

Proposed Left Elevation



PROJECT:-

PROPOSED
SINGLE STOREY SIDE
EXTENSION

CLIENT:-

Mr & Mrs Akinbami
9 Marigold Close
Basingstoke
RG22 5RG

DRAWN BY:-

**ARCHITECTURAL SURVEY
SERVICES**

DEVONSHIRE HOUSE
AVIARY COURT
BASINGSTOKE
RG24 8PE
TEL:- 01256 541409

INFO@ARCHITECTURALSURVEY.CO.UK

TITLE:-
ELEVATION

SCALE:-
1:100 - A3 PAPER

DATE:-
07 NOVEMBER 2023

DRAWING NO.

12.7