

Existing Rear Elevation

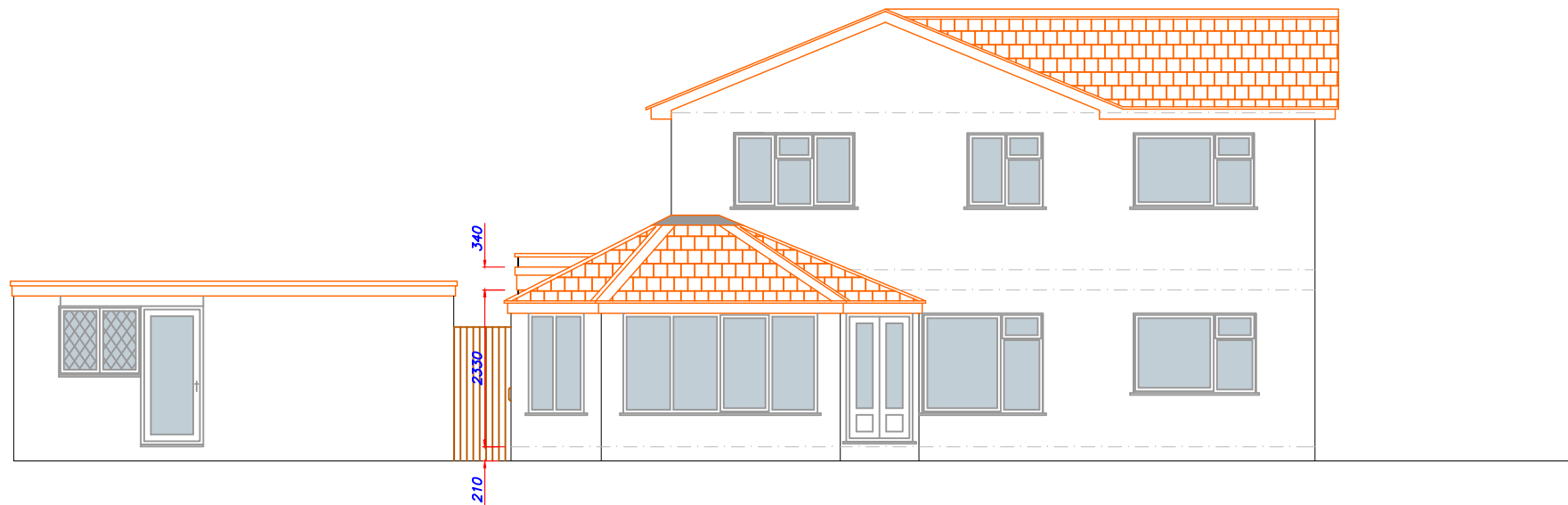

Proposed Rear Elevation



PROJECT:--

PROPOSED
SINGLE STOREY SIDE
EXTENSION

CLIENT:--

Mr & Mrs Akinbami
9 Marigold Close
Basingstoke
RG22 5RG

DRAWN BY:--

**ARCHITECTURAL SURVEY
SERVICES**

DEVONSHIRE HOUSE
AVIARY COURT
BASINGSTOKE
RG24 8PE
TEL:- 01256 541409

INFO@ARCHITECTURALSURVEY.CO.UK

TITLE:--
ELEVATION

SCALE:--
1:100 - A3 PAPER

DATE:--
07 NOVEMBER 2023

DRAWING NO.

10.7