

Contractors to check all dimensions on site.  
 Discrepancies to be reported to the supervising officer before proceeding.  
 Scale for planning purposes only.  
 Drawing to be read in conjunction with all construction details,  
 specification of works and all relevant consultant's drawings.  
 This drawing is copyright of Space Architects UK Ltd.

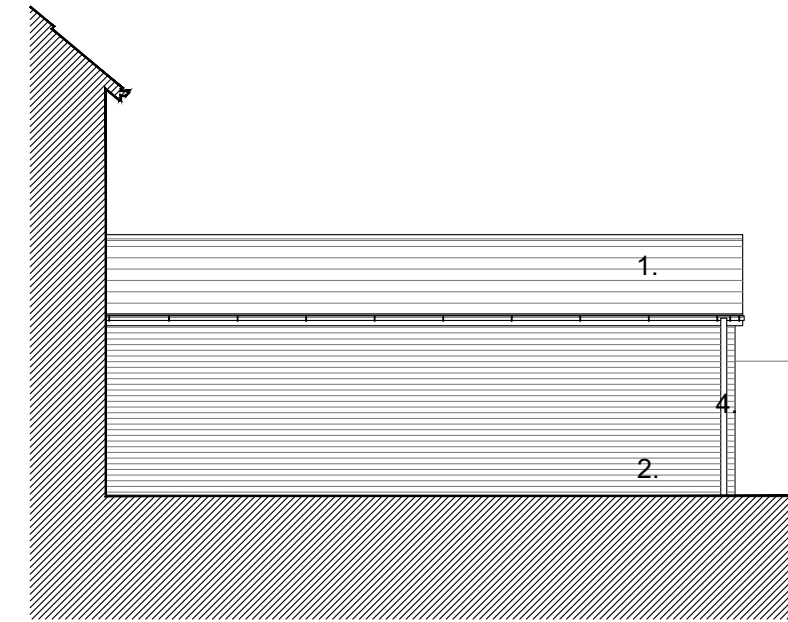

Side (south east) elevations



Side (north west) elevations



Rear (south west) elevation



Front (north east) elevation

**Schedule of Materials**

- 1. Pitched roof: Slate to match (to match existing)
- 2. Walls: Brick (to match existing)
- 3. Walls: Cement fibre weatherboard cladding
- 4. Windows: UPVC (to match existing)
- 5. Rainwater goods: UPVC (to match existing)

Revision	Date	Notes
C	20/11/2023	Scheme reduced to being a rear extension only
B	10/11/2023	Revisions to kitchen window
A	17/10/2023	Preliminary issue

Project  
Proposed rear extension

Location  
10a Portland Avenue, Exmouth, Devon, EX8 2BS

Title  
Proposed elevations

Client  
Mr & Mrs Crocker

Drawing number  
479\_L04.10

SPArch/CAD/01

Notes

Revision  
C

Stage  
Planning

Scale  
1:100 @ A3

**Proposed elevations**



**Space Architects UK Ltd**

13 Hulham Road . Exmouth  
 Devon . EX8 3HS  
 tel: 07876 566481  
 email: dtyler.riba@gmail.com

