

Contractors to check all dimensions on site.
 Discrepancies to be reported to the supervising officer before proceeding.
 Scale for planning purposes only.
 Drawing to be read in conjunction with all construction details,
 specification of works and all relevant consultant's drawings.
 This drawing is copyright of Space Architects UK Ltd.

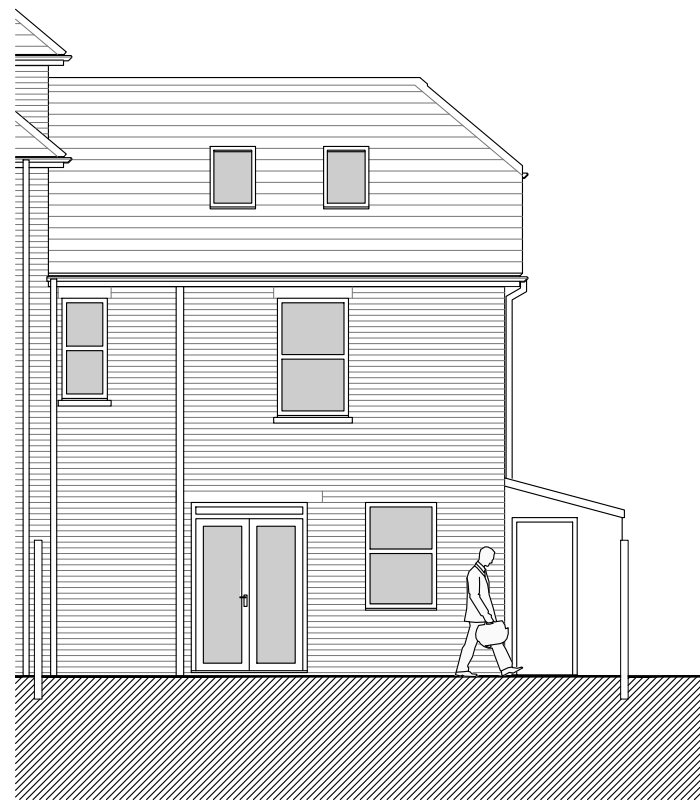

Side (south east) elevations



Rear (south west) elevation



Front (north east) elevation

Existing elevations

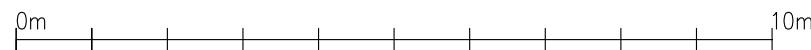

Revision	Date	Notes
A	17/10/2023	Preliminary issue
Project		
Proposed rear extension		
Location		
10a Portland Avenue, Exmouth, Devon, EX8 2BS		
Title		
Existing elevations		
Client		
Mr & Mrs Crocker		
Drawing number		
479_L04.01		
Revision		
A		
Stage		
Planning		
Scale		
1:100 @ A3		
SPArch/CAD/01		

Space Architects UK Ltd

13 Hulham Road . Exmouth
 Devon . EX8 3HS
 tel: 07876 566481
 email: dtyler.riba@gmail.com

