

**Elevation A**  
Scale 1:100

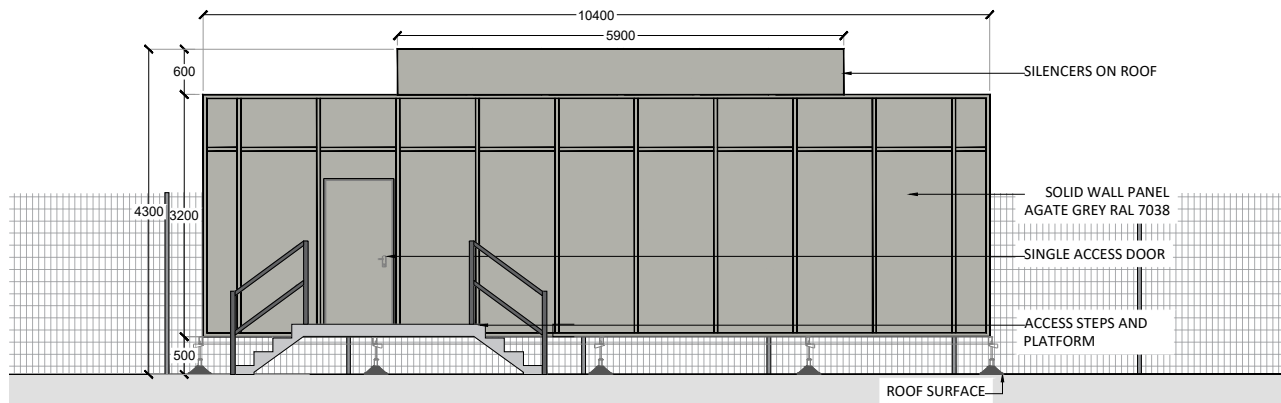

**Elevation B**  
Scale 1:100

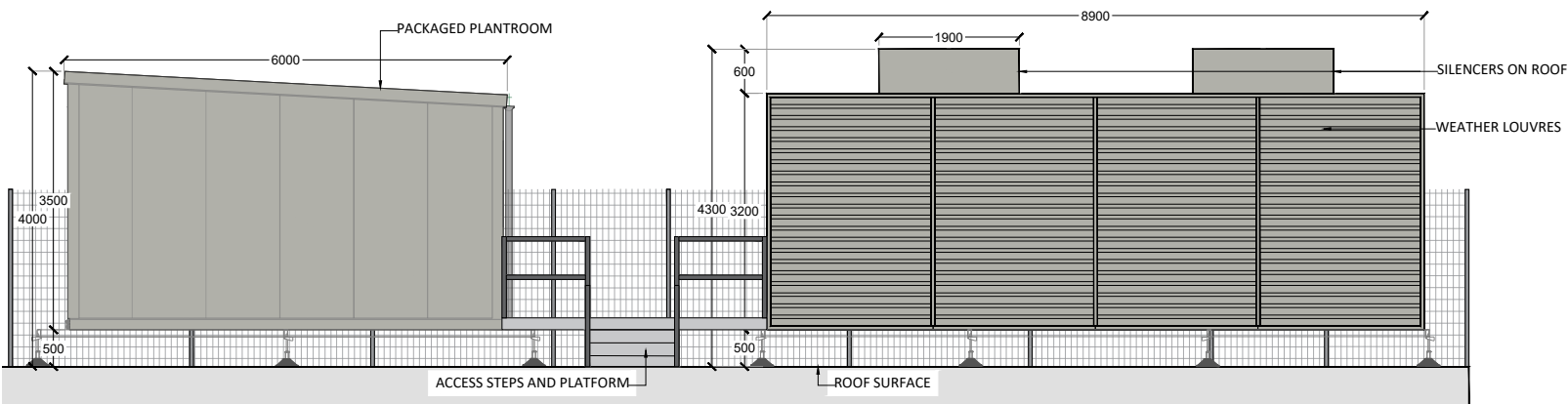

**Elevation C**  
Scale 1:100

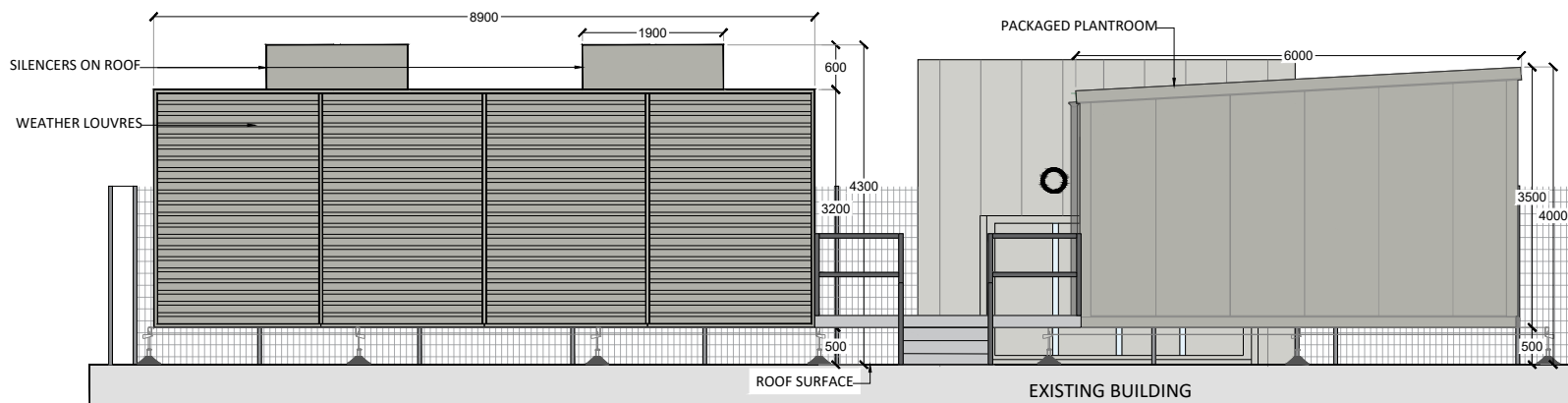

**Elevation D**  
Scale 1:100

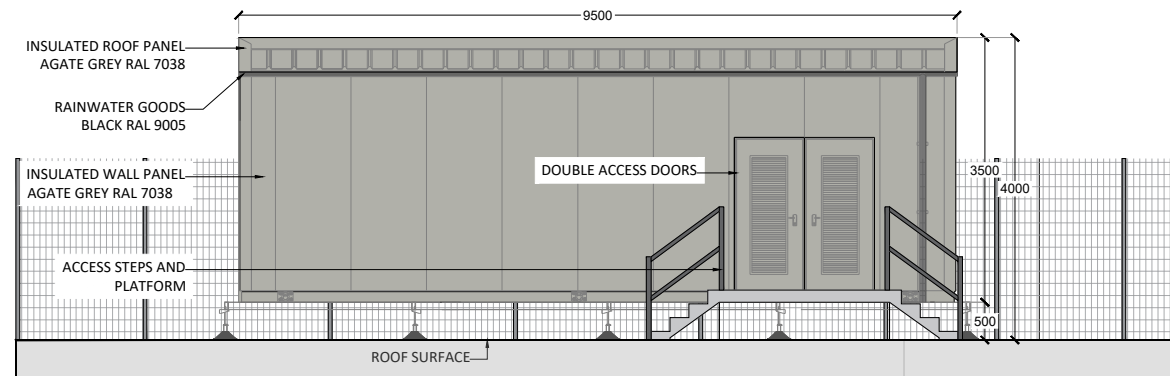

**Elevation E**  
Scale 1:100

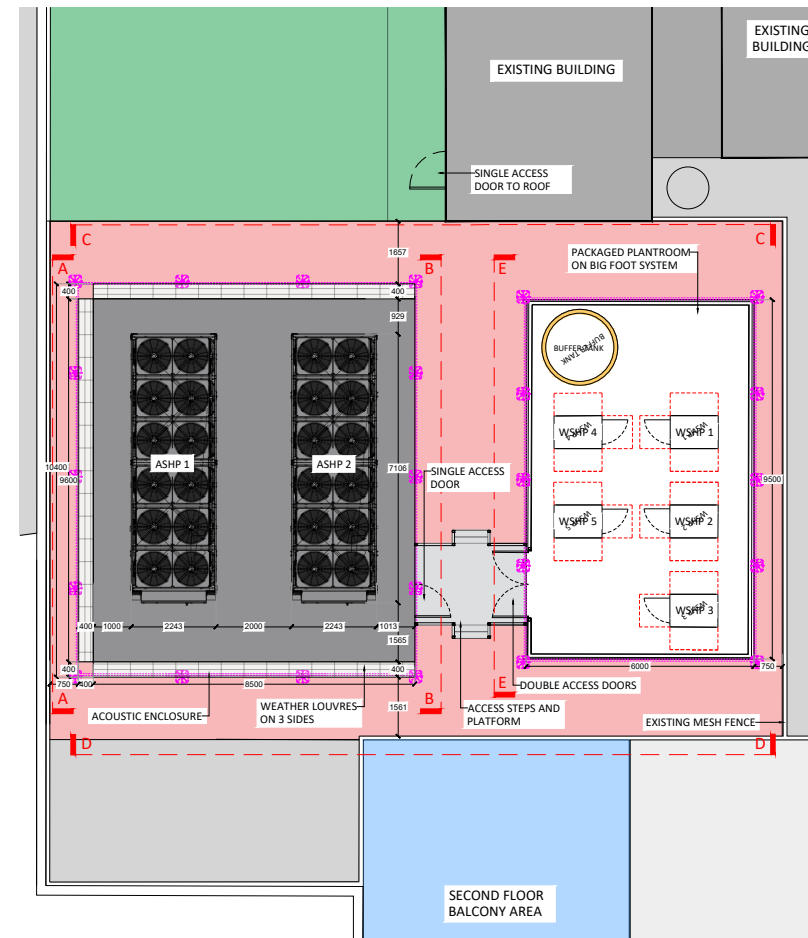

See Drawing (CN2302-ALT-FEN-XX-DR-Z-1009)



**ASHP Enclosure & Packaged Plantroom Location**



**THIS DRAWING IS COPYRIGHT OF ALTERNATIVE HEAT LTD.**  
THIS DRAWING MAY NOT BE COPIES OR REPRODUCED WITHOUT THE CONSENT OF ALTERNATIVE HEAT LTD.  
THIS DRAWING IS FOR USE ON THIS PROJECT ONLY UNLESS CONTRACTUALLY OTHERWISE STATED.

**DO NOT SCALE THIS DRAWING (PRINTED OR ELECTRONIC VERSIONS).**  
THIS DRAWING IS FOR SPATIAL CO-ORDINATION PURPOSES ONLY. ALL CONTRACTORS ARE RESPONSIBLE FOR SETTING OUT AND MUST CHECK ALL LEVELS AND DIMENSIONS PRIOR TO INSTALLATION / CONSTRUCTION.

ALL OTHER DESIGN ELEMENTS, WHERE INDICATED, HAVE BEEN IMPORTED FOR EXTERNAL CONSULTANTS DRAWINGS AND REFERENCE SHOULD BE MADE TO THE INDIVIDUAL CONSULTANT DRAWINGS FOR EXACT DIMENSIONS & CO-ORDINATION PRIOR TO ONSITE INSTALLATION.

DISCREPANCIES AND/OR AMBIGUITIES WITHIN THIS DRAWING AND INFORMATION PROVIDED ELSEWHERE, MUST BE REPORTED IMMEDIATELY TO ALTERNATIVE HEAT LTD. FOR CLARIFICATION BEFORE PROCEEDING WITH INSTALLATION.

ALL WORKS ARE TO BE CARRIED OUT IN ACCORDANCE WITH THE LATEST BRITISH STANDARDS AND CODES OF PRACTICE UNLESS SPECIFICALLY DIRECTED OTHERWISE IN THE SPECIFICATION.

**SCHEDULE OF FINISHES**

- DOUBLE DOORS AGATE GREY RAL 7038 RAL
- INSULATED WALL PANEL AGATE GREY RAL 7038
- INSULATED ROOF PANEL AGATE GREY RAL 7038
- ACOUSTIC ENCLOSURE AGATE GREY RAL 7038



Rev	Construction Issue	AMcA	EE	10/11/23
	Revision Description	Drw	Chk	Date

status:

**STAGE 4**

client:



project title:

LAMBETH PSDS3B

drawing title:

FENSTANTON SCHOOL ASHP ENCLOSURE ELEVATIONS

drawing no:

CN2302-ALT-FEN-XX-DR-Z-1010

Rev:

C01

date:

10/11/2023

scale:

1:100

drawn by:

AMcA

checked by:

EE



Head Office: Unit 18 - 19 Scarva Road Industrial Estate, Scarva Road, Banbridge, Co. Down, BT32 3QD

Tel: +44 (0) 28 437 70700 Fax: +44 (0) 28 437 78404

info@alternativeheat.co.uk | www.alternativeheat.co.uk