

all dimensions in millimetres
do not scale for construction purposes

THIS DRAWING IS FULLSIZE AT A3
planning drawing only - do NOT build from this drawing

Filename: SL23_0210

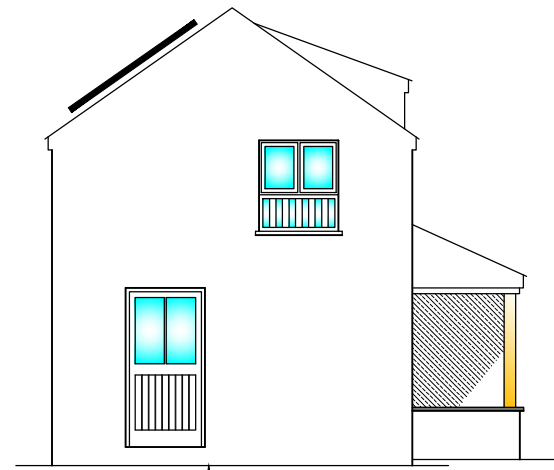

Render with timber door

Proposed Side Elevation 1:100
(South)

Natural slate roof with rooflights, timber fascias and black 1/2 rnd uPVC rwgs
Solar thermal panel

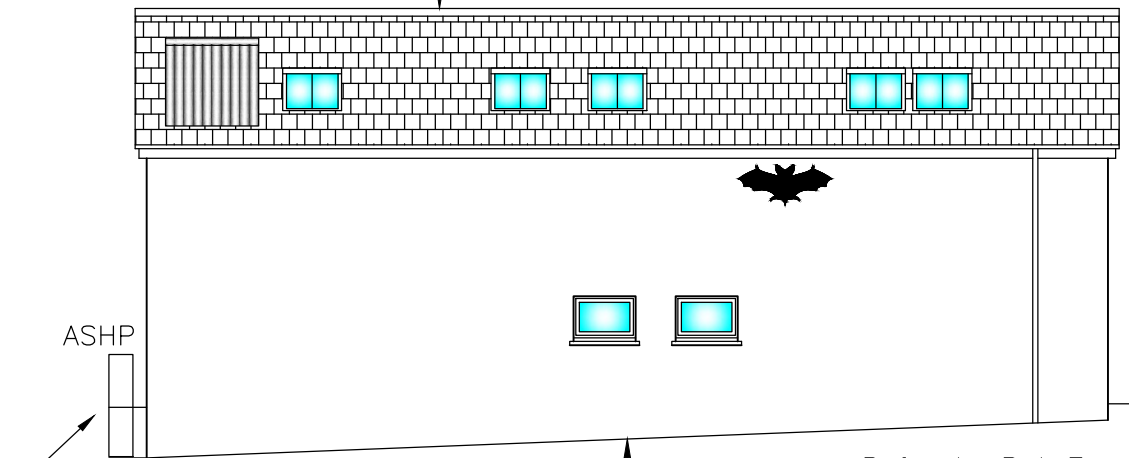

ASHP

existing ground level
(to be reduced)

Render with timber windows

Refer to Bat Emergence Survey technical report by Brookside Ecology, dated 18th September 2023
- works are not to start between the months of November to March
- works to start under the supervision of licensed ecologist

Proposed Rear Elevation 1:100
(West)

 denotes one '1WQ Schwegler summer & winter bat roost box
(Woodstone multi-chamber bat box to be also fixed on nearby garage)

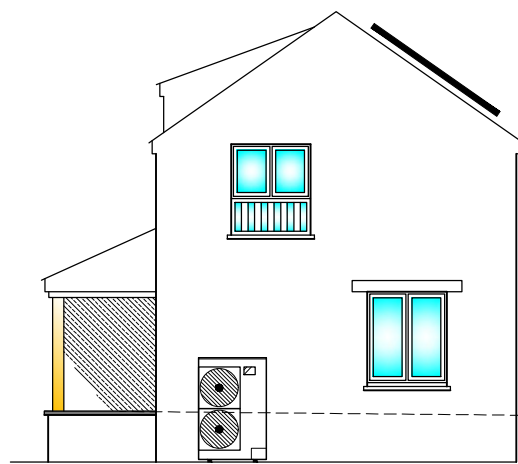

existing ground level (to be reduced)

ASHP

Render with timber windows

Proposed Side Elevation 1:100
(North)

Natural slate roof with rooflights, timber fascias and black 1/2 rnd uPVC rwgs
Solar PV array

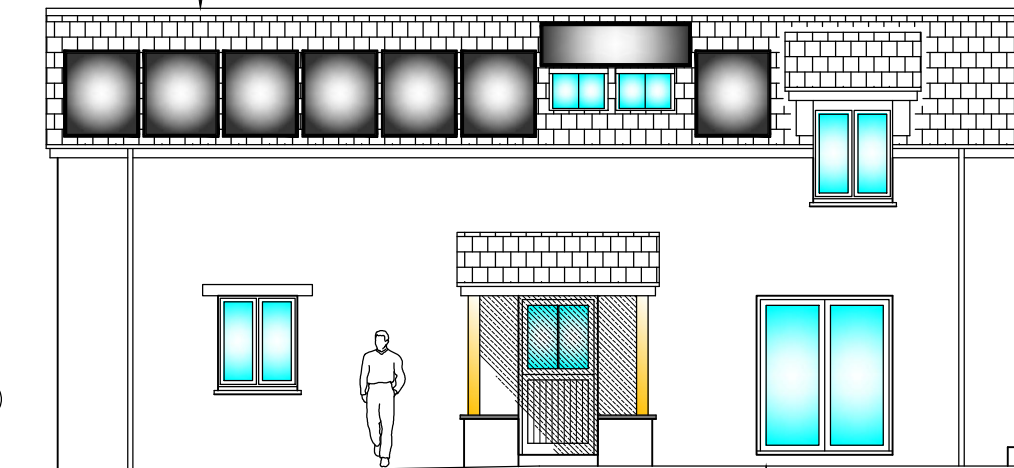

ASHP

existing ground level
(to be reduced)

Render with timber windows and door

Proposed Front Elevation 1:100
(East)

1:100 0m 1 2 3 4 5m

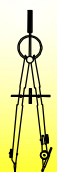

Andy Paton MCIAT
AJ Design
16 Treburley Close, Treburley, LAUNCESTON
tel: 01579 370567
email: andy.ajdesign@btinternet.com

Project
Proposed Annexe (The Old Shippen)
at Lower Brazacott Farm
LAUNCESTON, Cornwall, PL15 8NE
for Mrs Lewis

Dwg title
Proposed Elevations

dwg no	SL23 0210 - 09	A	
scale	1:100	date	20/07/23
		drawn	AJPaton
		chkd.	

This drawing is copyright

web www.ajdesignonline.co.uk