

This location is in flood zone 1

What flood zone 1 means

Land within flood zone 1 has a low probability of flooding from rivers and the sea.

Most developments that are less than 1 hectare (ha) in flood zone 1 do not need a flood risk assessment (FRA) as part of the planning application. The site you have drawn is 2.94 ha.

Find out more about [flood zones and what they mean](#).

To find out about other factors that might affect the flood risk of this location, you should also check:

- [surface water, groundwater and reservoir flood risk](#)
- Cornwall planning authority's strategic flood risk assessment (SFRA), which includes future flood risk

Flood map showing the flood zone your site is in

The map shows the flood risk to your site and the surrounding area.



The map shows the flood risk to your site and the surrounding area.

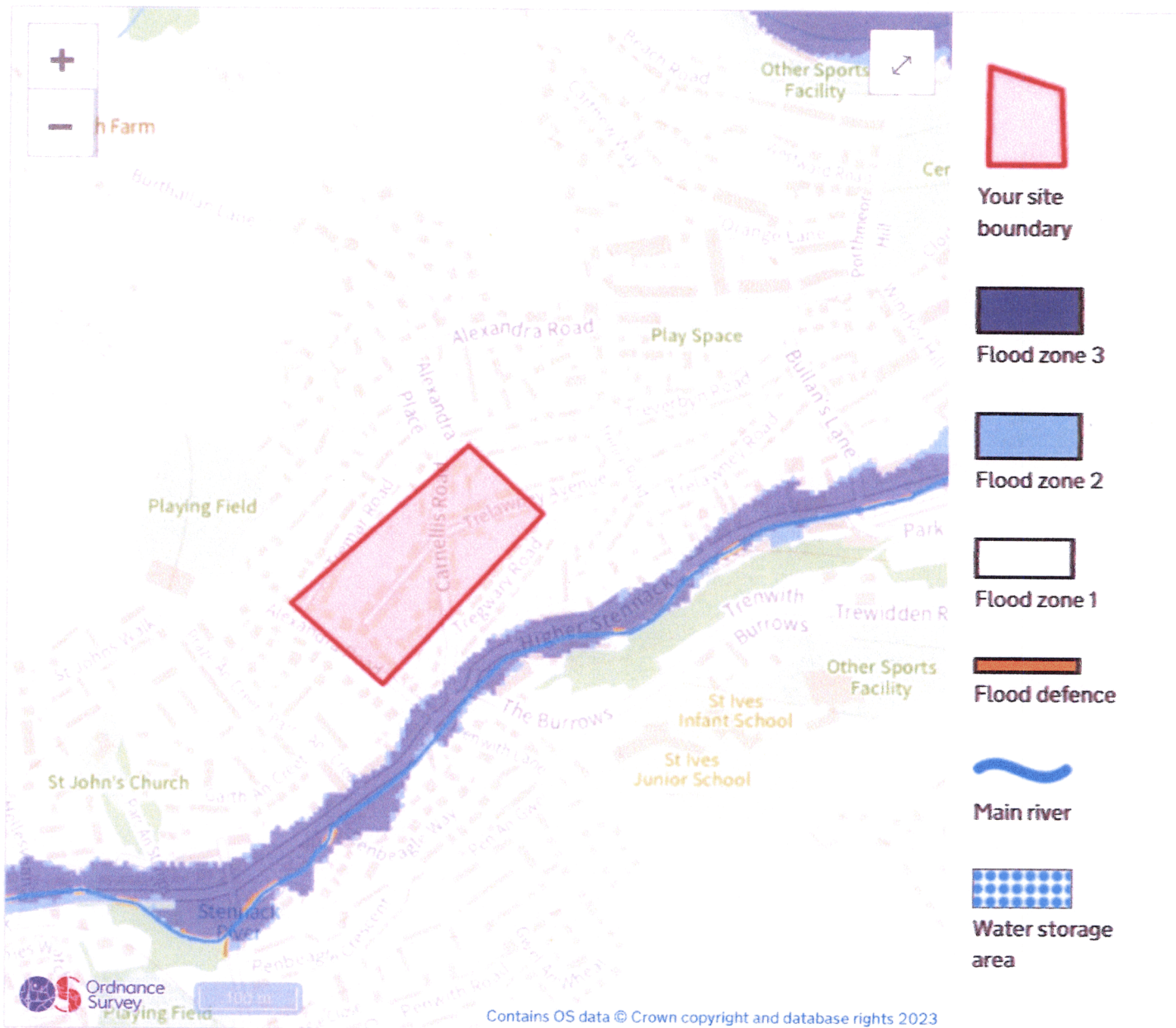

▶ [What the flood map shows](#)

Download the flood map for this location

The flood map is suitable for a local planning authority to use when checking a planning application to see if a development is:

- in flood zone 1, 2 or 3
- within 20 metres of a main river or a flood defence