



North East Elevations



South West Elevations



North West Elevations

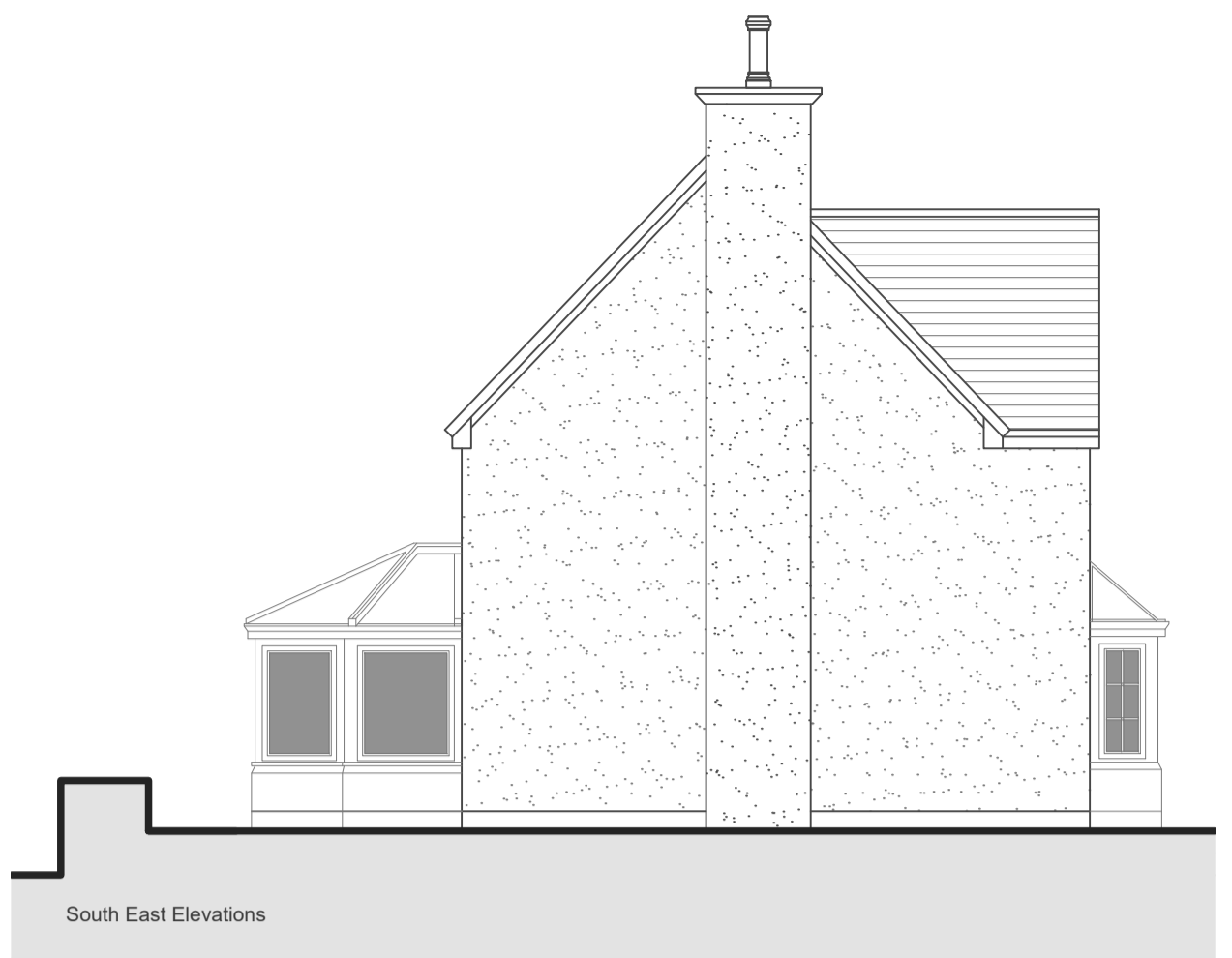

South East Elevations

Existing Elevations

Scale - 1:100

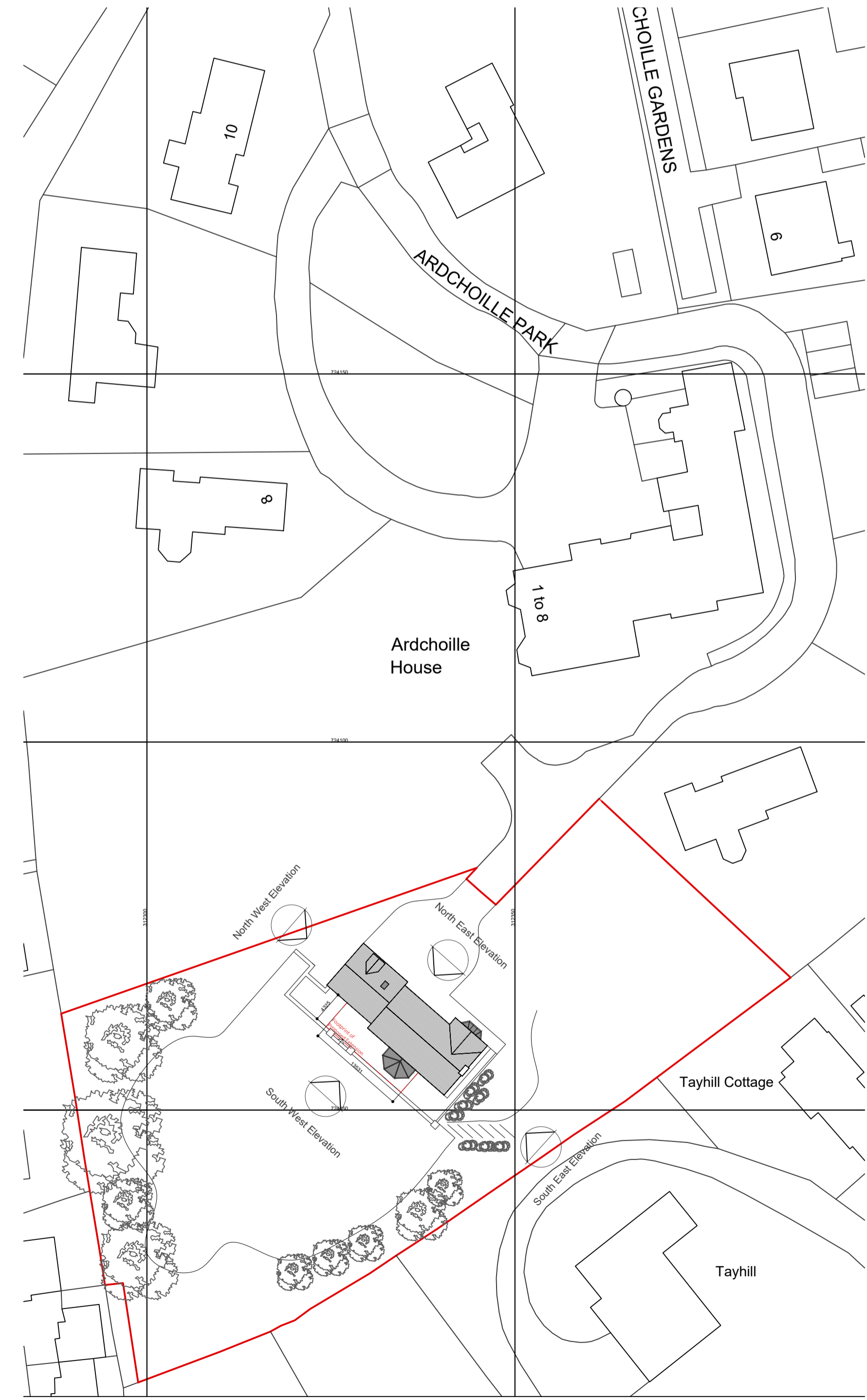

Existing Site Plan

Scale - 1:500

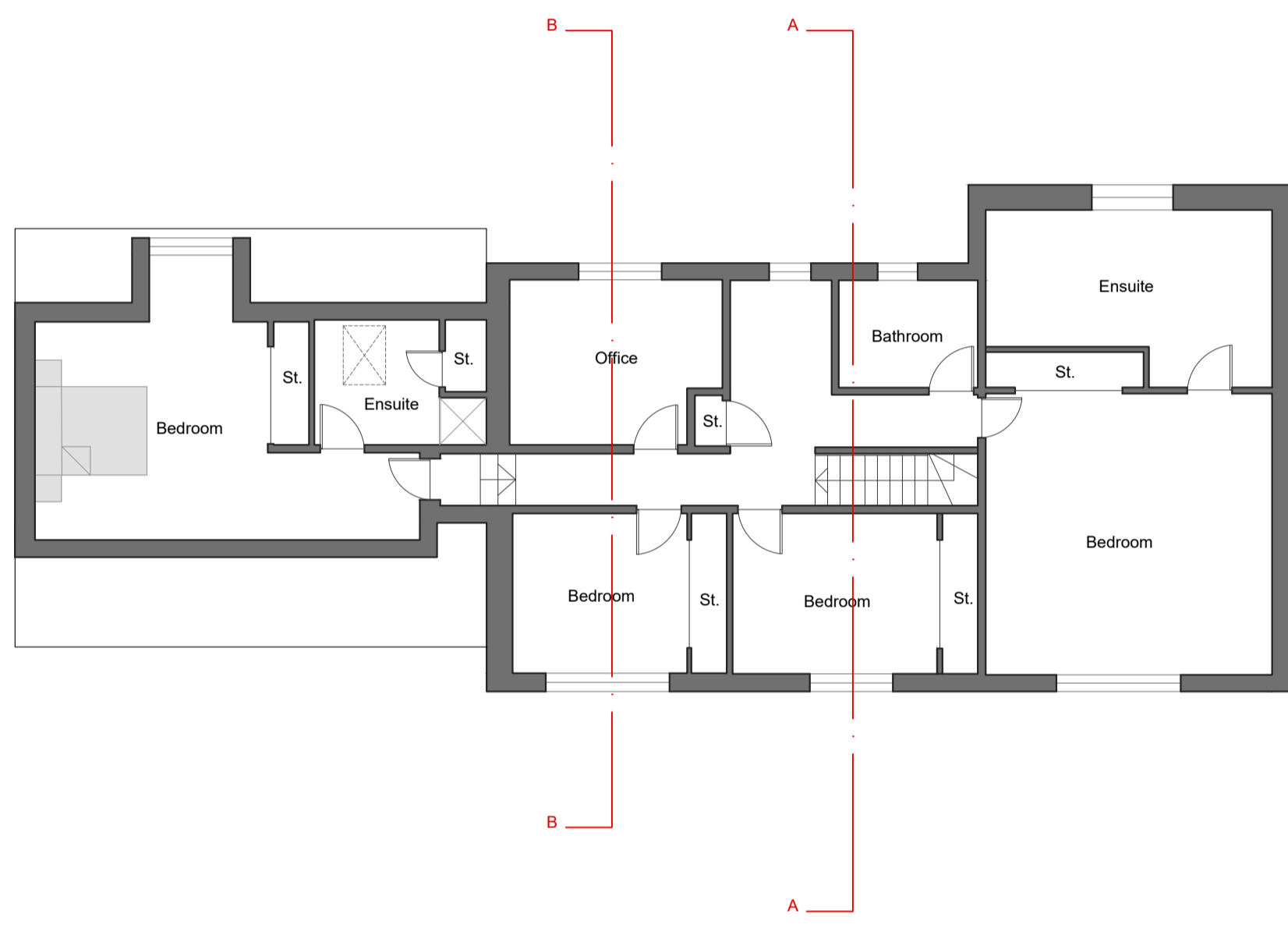
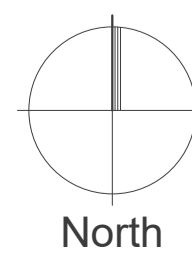

Existing First Floor Plan

Scale - 1:100

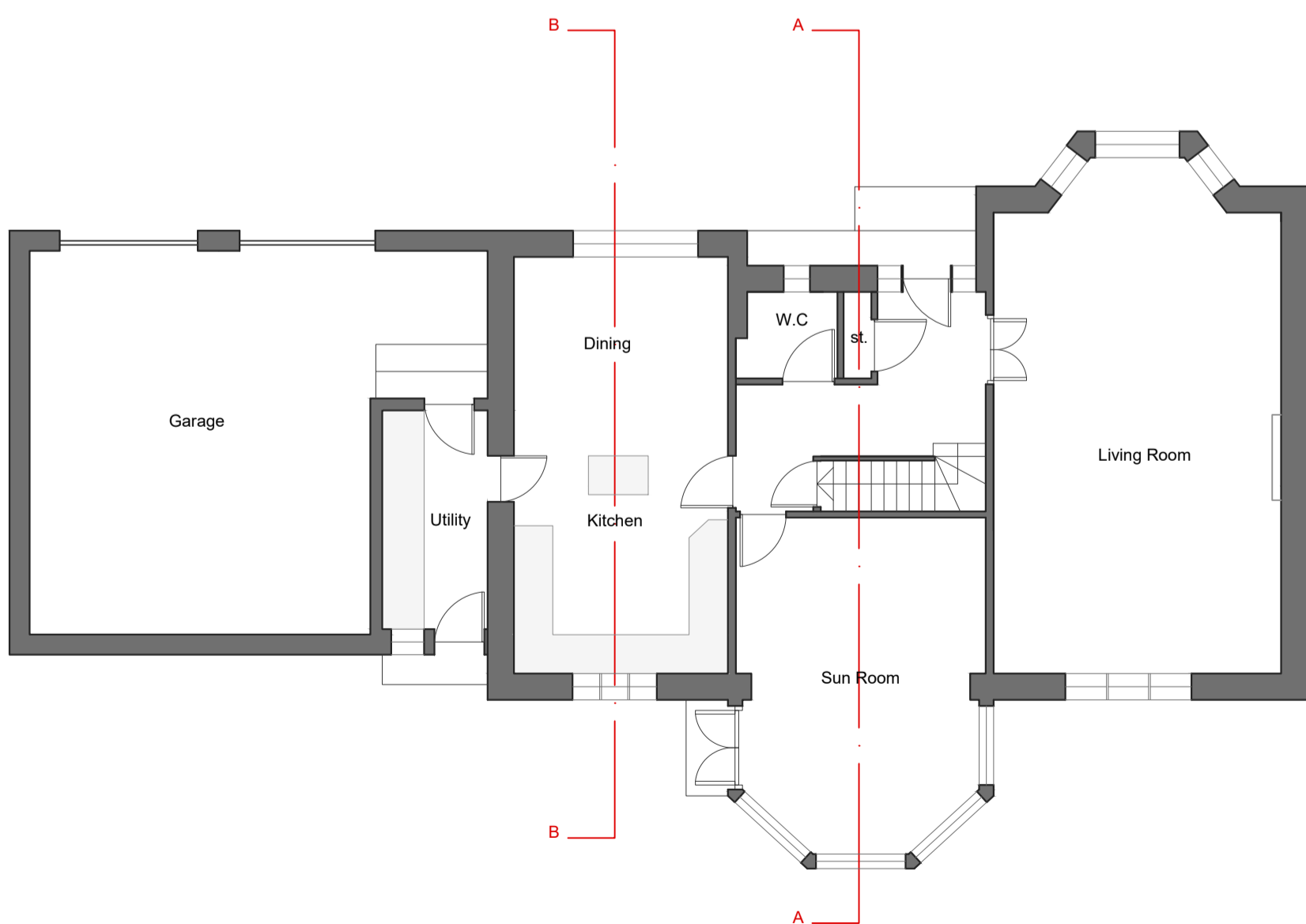
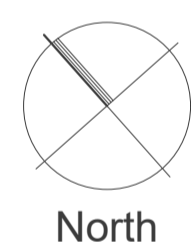
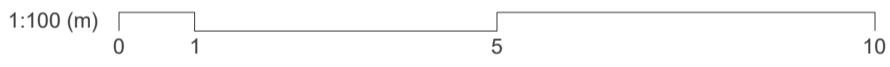

Existing Ground Floor Plan

Scale - 1:100

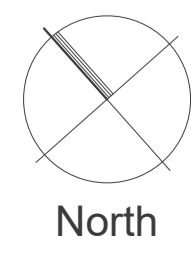

Existing Site Photographs



Existing Sections A-A

Scale - 1:100

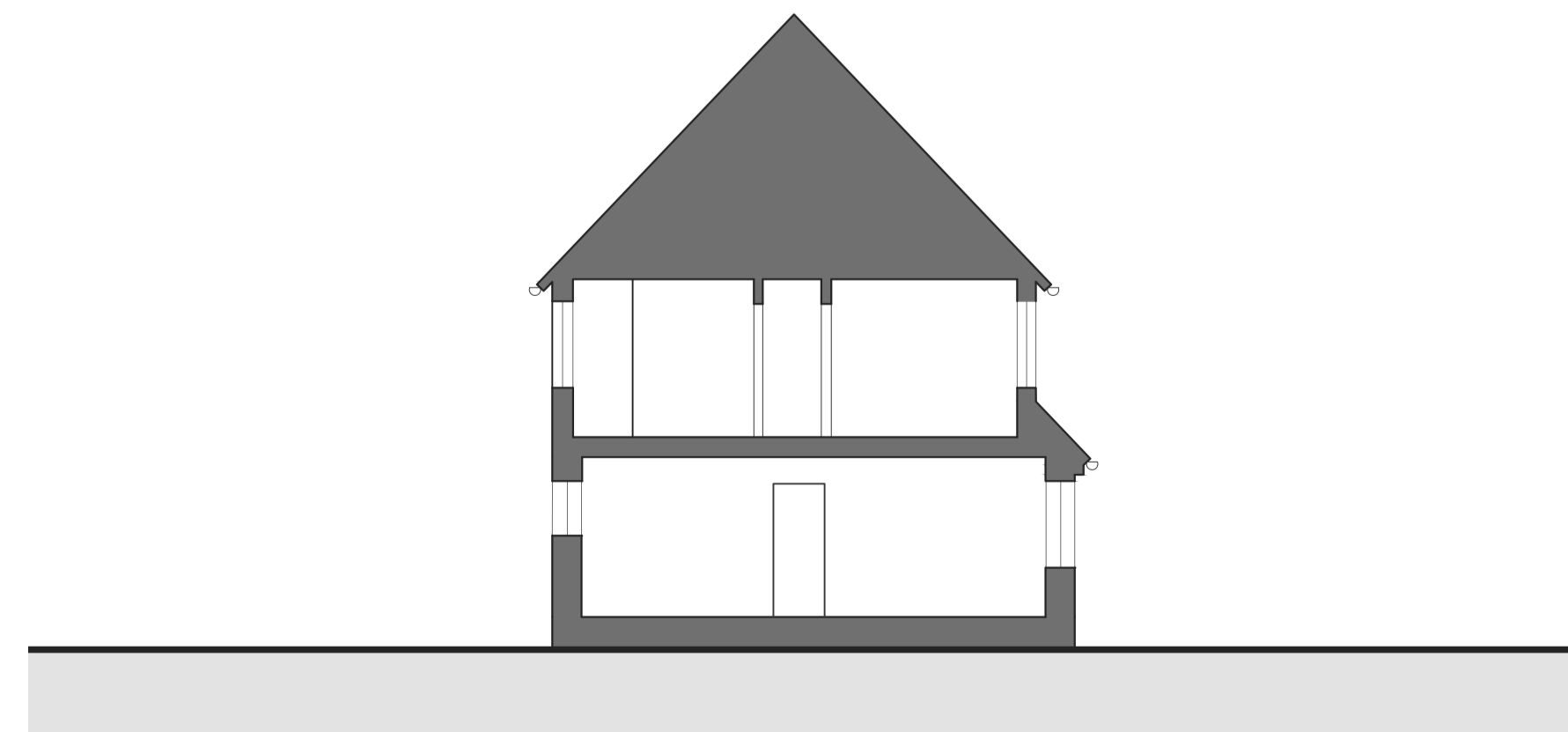

Existing Sections B - B

Scale - 1:100



A Labeling of the drawings 20.11.23
Rev Amendments Date



t: 01786 833 338
e: info@bobbyhalliday.co.uk

Project: 23.27
Proposed House Extension to
7 Ardchoille Park
Perth
PH2 7TL
Client:
Mr & Mrs G Bloice

Drawing No.:
23.27 PL 001 Existing GA - Rev A

Status:
Planning

Drawing Title:
Existing General Arrangement

Drawn by: RL
Scale: as noted @ A1
Paper Size: A1

ONLY SCALE FOR PLANNING PURPOSES. DO NOT SCALE FOR CONSTRUCTION PURPOSES.
Contractor and all suppliers to verify all dimensions on site prior to commencing work of existing materials.
Any discrepancies to be reported to Bobby Halliday Architects.
This drawing is to be read in conjunction with all other Architects, Consultants, Specialists and Sub-Contractors drawings. All rights reserved.
Bobby Halliday Architects is a Trading Name of Grahame MacLellan Architects Limited Registered in Scotland No. 600071