

Extent of property

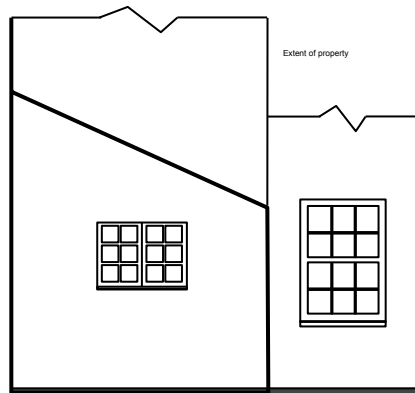
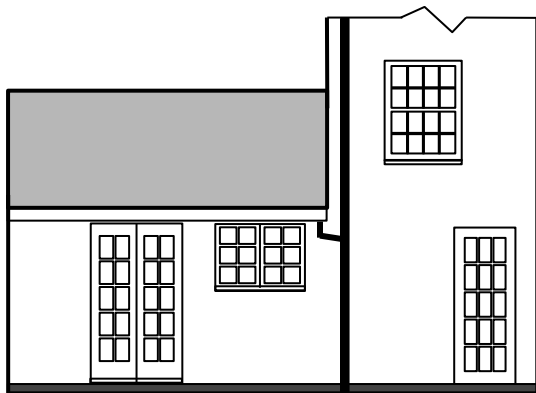

Proposed side and rear elevations with replacement windows and doors

Item	Aperture Area sqm	Window % Existing	Window % Prop
Rear Door	1.69	49.1	46.1
French Door	2.51	43.4	41.0
Window	1.01	65.3	62.3

Extent of property

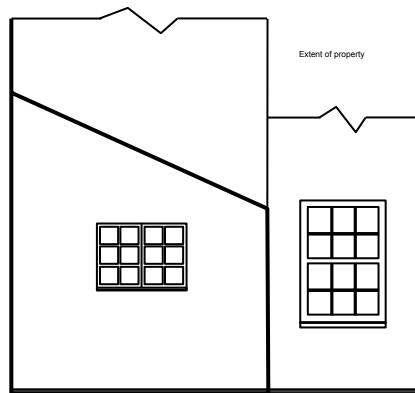
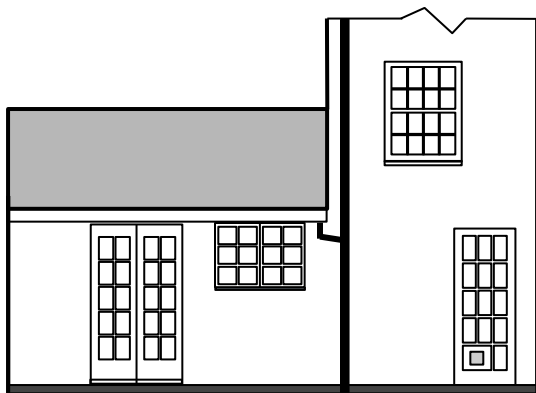

Existing side and rear elevations with timber windows and doors

Listed Building Consent Application for Basement Flat, 49 Oakfield Road, Bristol, BS8 2BA

Scale 1:100

Date: 19th November 2023

Scale: For print to be in correct scale these marks must measure 1 cm each
 Responsibility is not accepted for errors made by others in scaling from this drawing

